TAPS
1924

EX LIBRIS

VOLVME XVII

Published By
The
Senior Class
of
CLEMSON A.&M. COLLEGE
OF
SOVTH CAROLINA

JUST as the silvery notes of the bugle call for which this volume is named signify the close of our days at Clemson.

In looking steadfastly forward to the future, from the threshold of a new beginning, it is with a touch of sorrow that we leave behind us the warm associations formed while treading the common pathway to graduation.

If in the future any members of our class should review these pages reminiscently, and in so doing review some friends' grown cold by the weathering o time, we the editors hereof will feel duly rewarded for our efforts in trying to make this volume of TAPS thoroughly representative of our class.

—*The Editor.*

Miss Eleanor Richards
Taps Sponsor

Dedication

To Dr. Walter Merritt Riggs, our beloved late President, friend and adviser to the class of 1924. He lived for, and stood for the ideals that have been the foundation stones in the building of a greater Clemson College. May his spirit inspire the superstructure on the foundation he worked for, is our dearest wish.

White Studio

DR. WALTER MERRITT RIGGS

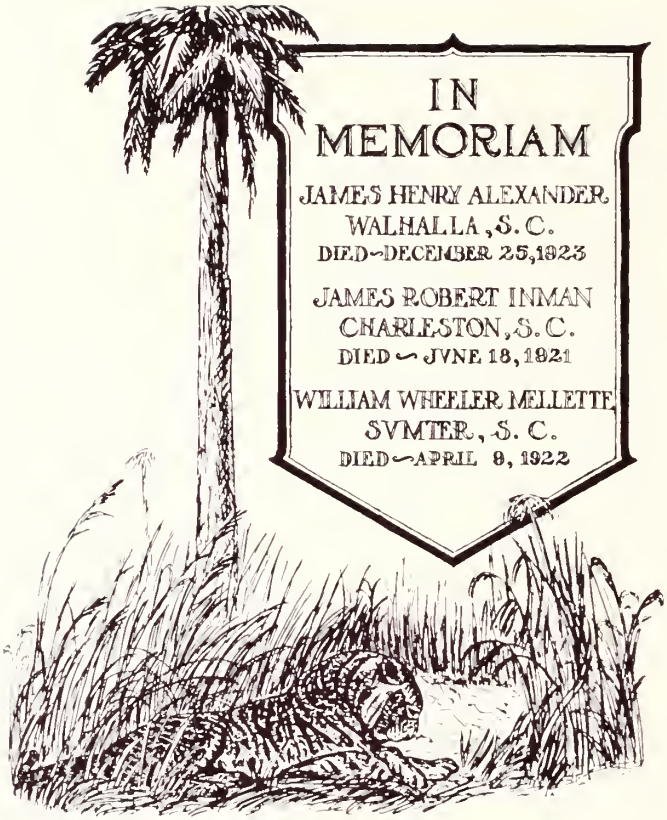
IN
MEMORIAM
JAMES HENRY ALEXANDER
WALHALLA, S. C.
DIED—DECEMBER 25, 1923
JAMES ROBERT INMAN
CHARLESTON, S. C.
DIED — JVNE 18, 1921
WILLIAM WHEELER MELLETTE
SVMTER, S. C.
DIED—APRIL 8, 1922

Contents

I. VIEWS

II. CLASSES

III. R. O. T. C.

IV. BEAUTIES

V. ATHLETICS

VI. ORGANIZATIONS

VII. SATIRE

VIII. ADVERTISING

MOTHER "MID"
MRS. M. E. MIDDLETON

Tape

View Section

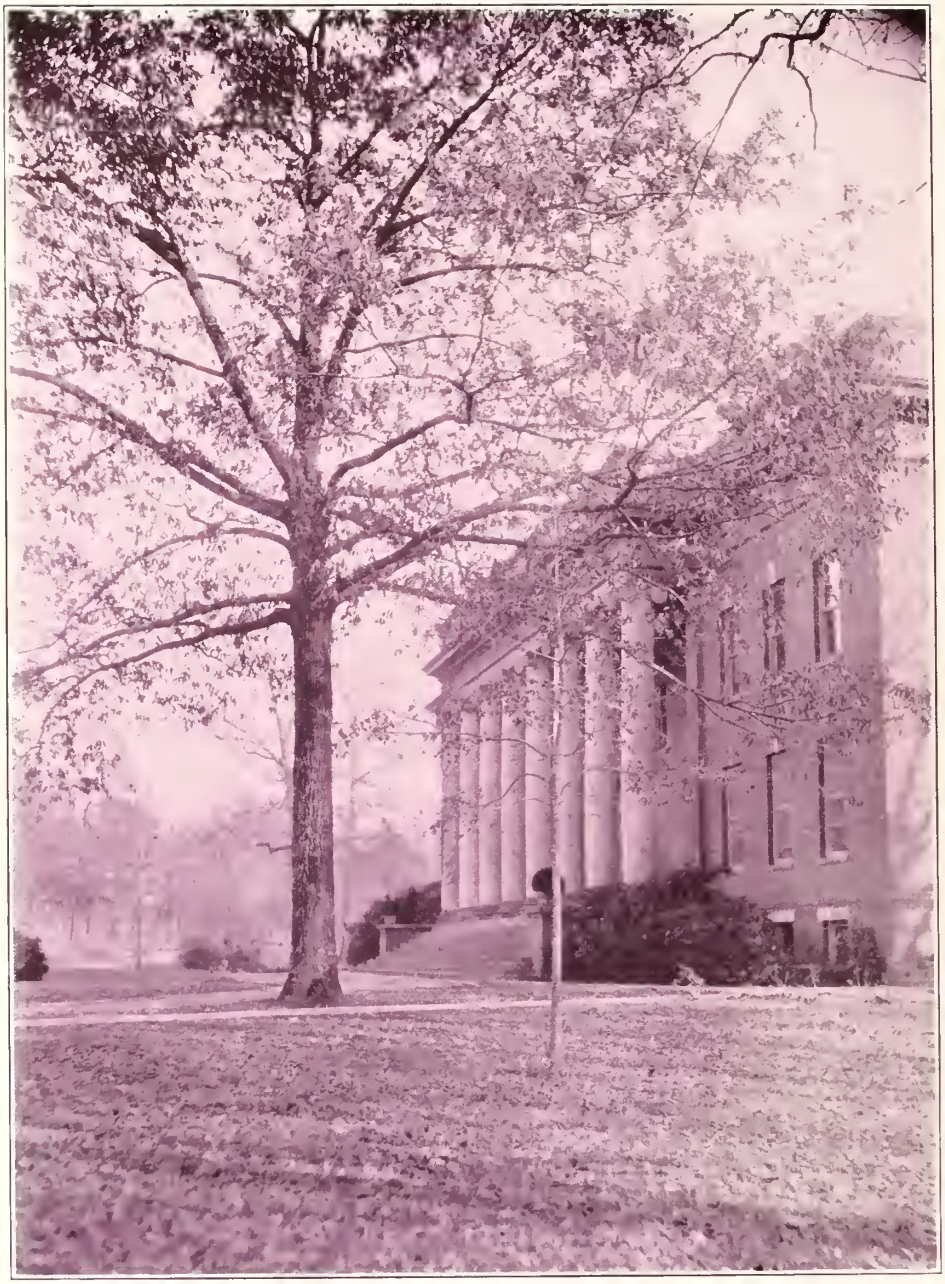

Administration

Walter Merritt Riggs, B.S., E.M.E., LL.D.*
President

Samuel Broadus Earle, A.M., M.E.
Director of Engineering Department, Acting President

David Wistar Daniel, A.M., Litt.D.
Director Academic Department

Fred Harvey Hall Calhoun, Ph.D.
Director of Resident Teaching, Agricultural Department

Henry Walter Barre, B.S., M.A.
Director of Research, Experiment Station

Richard Newman Brackett, Ph.D.
Director of Chemical Department

Charles Stebbins Doggett
Director of Textile Department

Madison Pearson, Major of Infantry
Director of Infantry, Commandant

William Williams Long, M.S.
State Agent of Farm Demonstration Work and Director of Extension Work

James Cocoran Littlejohn, B.S.
Registrar and Assistant to the President

Samuel Wills Evans
Treasurer and Secretary of Board of Trustees

George Dawson Heath, M.D.
Surgeon

Katherine Bocquet Trescot
Librarian

David Hill Henry, B.S.
Director of Student Affairs

---

* Died ——, 1924

PROF. S. B. EARLE
Acting President

Prof. M. E. Bradley

Class Section

Prologue

IF THIS be college, then lead us within its doors. And may we learn in these four years that we know not everything. But may our minds be open; and may the great truths of life impress themselves so firmly on these minds that their stamp will be an everlasting tribute to the teachings of our Alma Mater. May we who enter in the portals of these four great chambers —Freshman, Sophomore, Junior, Senior—depart therefrom heavily laden with the richest blessing that therein is—an education. And may that education be not the glass through which we see darkly, but the crystalline clearness that enables us to see face to face. We look to thee, dear Clemson, to tear that dark veil of ignorance from these eyes, and to lead us into the brighter light of a new dawn.

SENIOR CLASS OFFICERS

HALL, E.H. PRES.

GARRISON, C.C. V. PRES.

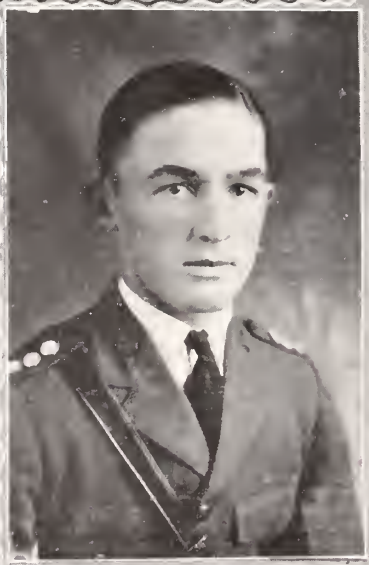

WOFFORD, G.C. HIST.

PUGH, R.W. SEC. & TREAS.

MISS MARY MCLURE
Senior Class Sponsor

EARL RICHARDS ALFORD
Latta, S. C.

"Smile well! smile truly! and smile last!"

Animal Husbandry

Private; Private; Sergeant; Second Lieutenant.

Secretary and Treasurer, Vice-President, and President Dillon County Club; Carolina Literary Society; President "Bull" Club; President Agricultural Society; "Bolo" Team; Scrub Baseball, '23; Senior R. O. T. C. Camp McClellan, Ala.

This is a history that ought to be written in metre, a life made up of witty jokes and bright repartee. "Tub" claims that he once was a tobacco grower of Dillon County of wide fame, and his associations with the "weed" almost proves his assertions. His "line" betrays him, tho, and we have a hankering notion that he was a salesman for some matrimonial agency. He can tell you what kind of a girl she is by her stationery, and the working of the ladies' minds is as clear to him as the Eureka problem.

Besides the nickname of "Tub", which was bestowed upon him to match his unsymmetrical anatomy, he is also known as "Wolf-Wolf". And he lives up to the latter name in his home town as the 'bad wolf" of the settlement. The fathers of the choicest damsels of the country have a hard time keeping this wolf from their doors.

EDWARD KIRKPATRICK ANDERSON, JR.
Auburndale, Fla.

"Forget your defeats and plan for future victories."

Electrical Engineering

Private; Private; First Lieutenant.

Cosmopolitan Club; Company Football and Basketball; Radio Club; A. I. E. E.; Senior R. O. T. C. Camp McClellan, Ala., Marksman; Three Musketeers.

Some eminent author has said that "sincerity is the noblest of all virtues". We took this statement for granted, but it has been more deeply impressed upon us by our association with "Hooks" Anderson.

"Hooks" hails from the sunny shores of Florida and is a man of sterling character and great ambition. He is an embodiment of all that is true and noble. Altho he may never attain the greatness of Steinmetz, we predict for him a great future in his chosen profession.

Coming from the land of fruit he thought **current** was another species of fruit, but after hearing "Crip" lecture "on it", he changed his mind.

"Hooks" should be greatly commended for finishing Clemson in three years. Now as the curtain is drawn upon the class of '24, always remember that you have the best wishes of the class for the best of everything that life affords.

WILLIAM THOMAS ANDERSON
Seneca, S. C.

"The man with a smile is the man worth while."

Civil Engineering

Private; Private; Private; Second Lieutenant.

Student Member of A. S. C. E.; Member of Oconee County Club; Member of Senior Dancing Club; R. O. T. C. Camp McClellan, Ala.

"Wild Bill" joined our merry band in the fall of '20. This lad hails from Seneca, and judging from the line he carries, we are led to believe that Seneca, famous in Latin History, must have waved his magic wand over "Bill's" head.

"Bill" is an Engineer in the true sense of the word. By his numerous questions he has caused more than one professor to hunt up authorities on the subject and sometimes "Bill" would question the authority. "Bill" possesses the "Never Say Die" spirit, and we predict that this will characterize his success in life. Once in a while we meet a man that is content to be himself at all times. Such a man is "Bill", always human, perfectly frank at all times, and a real friend.

Here's wishing to you the best that life affords, "Bill", and now you can say that a certain red-headed surveyor has become a full fledged Civil Engineer.

JOHN CALVIN AULL, JR.
Pomaria, S. C.

"What are the sweetest things of earth?
A mother's kiss, a baby's mirth—
These are the sweetest things of earth."

Agricultural Chemistry

Private; Corporal; Private; Second Lieutenant.

President Y. M. C. A.; Secretary, Senior Critic, and President of the Columbian Literary Society; Secretary and President of the Chemistry Science Club; Assistant Exchange Editor and Exchange Editor "The Chronicle"; Vice-President of Student Newspaper Correspondence Club; Senior Literary Critic of Agricultural Society; Declaimer's Medal, Columbian Literary Society, '23; Bible Class Leader; Friendship Council; Y. M. C. A. Cabinet; Gallery Rifle Team, '22, '23, '24; R. O T. C. Camp Knox, '21; Camp McClellan, '23.

"Crip", as all of the boys know him, is a product of Pomaria. Although small of stature, he is big of mind and heart. He has been at the head of his class for four years, and in every line of endeavor that he has entered, he has made an enviable record. As President of the "Y" he has discharged his duties faithfully. That cheerful smile with which he greets every one is a trait that many of us covet. He is a loyal "Tiger", a sincere friend, and a jolly good fellow. "Crip", through his connection with the "Y" and the Student Conference, has caught the vision of service, and expects some day to become a missionary. Such an ideal we all admire, and we are sure that his touch of friendship linked up with that spirit that recognizes no defeat, will characterize his work in the future. "Crip", we wish you great success in your life's work.

FLEETWOOD JENNINGS BASS
Mayesville, S. C.

"Where hearts are true
Few words will do."

Private; Private; Private; Second Lieutenant.

Sumter County Club; Member Student Chapter A. S. C. E.; Rifle Marksman; Pistol Marksman; Camp McClellan, Ala.

Fleetwood left us early in his "Rat" year to attend the Citadel, but at the beginning of his Sophomore year he decided that once a Tiger always a Tiger. And a truer Tiger cannot be found.

"Fleet" says that his greatest worries in life are trying to get the correct lines. He spends his days trying to get correct lines for "Will Rogers" Clarke by gazing thru a transit and half his nights trying to get the right lines for his girl.

Space and words are both too limited to adequately enumerate Fleetwood's good qualities. He is a good student, a loyal friend, and a gentleman.

Bass, here's to you the best of luck.

SANDIFORD STILES BEE
James Island, S. C.

"Watch for your openings and when they appear hit, and hit hard!"

Dairying

Private; Corporal; Sergeant Major; First Lieutenant.

Assistant Football Manager; Football Manager; Second Place Mile Relay Team, Camp McClellan; Welter Weight Boxing Champion Fourth Corp Area, R. O. T. C.; Member of Judging Team at National Dairy Show, 1923; Member of "Jail Bird Club"; President Episcopal Social Club; President Charleston County Club.

"B" left "Jim" Island in the fall of '20, taking the route to "Tigertown", where he endeavored to master his ambitions by gaining knowledge. He first set out to discover some law that would revolutionize the Dairy Industry, but soon became content to master the numerous laws that had already been promulgated by the leading dairy scientists. This he accomplished with exceeding rapidity and ease.

Having already discovered a potent asset of T. N. T. stored away in his brawny frame, Stiles began practising the art of boxing with his fellow cadets with his quick eye and hefty punch. He has proven his ability along this line on numerous occasions.

"B" is ever a friend to the needy, and never shirks the call of duty. May his dreams of a certain young lady and a sweet little "love nest" on "Jim" Island come true some day.

CHARLES WILMOT BOYNTON
White Hall, S. C.

"Evil to him who evil thinks."

Electrical Engineering

Private; Private; Private; Second Lieutenant.

Active Member Y. M. C. A.; Marksman R. O. T. C. Training Camp, Anniston, Ala.; Carolina Literary Society; Vice-President and President of Colleton County Club; Member A. S. M. E.

Look! You who are interested in the character of great men. Here you see a man whose name is worthy to be inscribed in any hall of fame.

Search the wide world over and not a truer-hearted man will be found than "Oozy". Charley would lead us to believe that the ladies play a small part in his young life; but when, time after time, we discover him sitting before the radiator with a far-away look in his dark eyes fixed upon a certain picture, we know that the little smile playing upon his lips is not caused by thought of engineering.

If the future may be judged by the past, we predict nothing else in store for him except a life of happiness and prosperity. All eyes are turned towards you, Charles.

NELSON MURRAY BRADLEY
Sumter, S. C.

"Agree if you can: if not, dispute it like a man."

Textile Engineering

Private; Corporal; Sergeant; Second Lieutenant.

Textile Society; Columbian Literary Society; Sumter County Club; Vice-President Sumter County Club, '24; Senior R. O. T. C., Camp McClellan, Anniston, Ala.; Bolo Team; Hoodoo Club; Bible Class.

The gates of the "Gamecock City" being unlocked, "Prep" escaped in search of an education. He entered "Tigertown" in the fall of '20.

He determined to make a successful Textile manufacturer, has not failed in building a foundation that is capable of withstanding the vibration and jars of life.

"Prep" has acquired numerous friends thru his cheerful smile and his friendly ways. Ole "Hambone", as he is sometimes called, has quite a bit attached to his history besides his studies.

He is quite a sheik on the dance floor and he is a regular "shark" when it comes to pool.

Occasionally he slips up and participates in a bridge game, which he usually tops with a great margin.

Undoubtedly "Prep" will ascend high on the ladder of success. We, his friends, wish him the utmost pleasure on his journey.

MARTIN BURRISS BRISSIE
Hodges, S. C.

"Nobility is Thine and Thy Form is the reflection of Thy Nature."

Agricultural Education

Private; Corporal; Sergeant; Second Lieutenant.

Secretary and President Palmetto Literary Society; Declaimer's Medal Palmetto Literary Society, '22; Member Agricultural Society; Bible Class Leader; Friendship Council; Y. M. C. A. Cabinet; President Greenwood County Club; President Christian Endeavor Society; Machine Gun Sharpshooter, Camp McClellan, Ala.; Delegate Student Volunteer Convention, Indianapolis, '24.

"M. B." hails from the city of Hodges—but, of course, he can't help that, and otherwise he is all right. He entered Clemson in the fall of 1920, and during the four years of his college career he has shown himself to be a leader in everything he undertakes.

"M. B." is affectionately known to many of his friends as "Soldier". This name is, in a measure, characteristic of the man. He is a born fighter for everything that is fair and right. It is not surprising, therefore, that "Soldier" should cast his lot with the forces of education and prepare to wage war against the evil of illiteracy. As a teacher we can predict nothing but success for him. His ability, his spirit of determination, his jolly disposition, and his high ideals will carry him to the highest type of success.

A loyal Tiger, a hard worker, a true friend—from such characteristics a worthwhile life of devoted service is bound to come.

JOHN JONES BROWN
Gaffney, S. C.

"Judge neither your friends nor your enemies until you stand in their place."

Textile Engineering

Private; Private; Sergeant; Second Lieutenant.

Cherokee County Club; Carolina Society; Textile Society; Bible Class; Sharpshooter, R. O. T. C., Camp McClellan, Ala.; Camp Rifle Team; Clemson Rifle Team.

John Jones decided that Gaffney was too small for him; therefore we later found him at Clemson. He was an obedient Freshman, a wise Sophomore, a studious Junior, a hard-working Senior, and now he is a hustling alumnus. John's entrance and graduation reminds one of the famous adage of the March wind. He came to Clemson as a lamb and left like a whirlwind with flying colors. He has always been a good (?) student. He was never in any trouble, and was never out of mischief. John has always been a great lover of athletics and all other student activities, except the main activity, which was studying.

He pulled a wicked trigger, and if he is as sure with the bow and arrow, all ladies had better wear a plate of armor ere they feel the pain of Cupid John's dart.

CLIFTON ALBERT BURRISS
Anderson, S. C.

"Man was born for two things—thinking and acting."

Electrical Engineering

Private; Private; Private; Second Lieutenant.

Palmetto Literary Society; Anderson County Club; R. O. T. C., Camp McClellan, Ala.; Company Baseball, '23.

"Arbus" has been with us since the present Senior class started in as "rats" in the fall of '20. During the four years that have elapsed since the day that we matriculated, he has shared our joys and misfortunes and has proved himself a true friend, always ready to ease the way of a fellow cadet in any way possible.

"Arbus" has often gone to Anderson on week-ends, but it has been almost impossible for his friends to get him to say much about his feminine friends. A smile of quiet content is seen on his face in response to all queries put to him in regard to the fair sex. In spite of his reticence on the subject we believe that he has succumbed to the charms of the ladies.

After considerable thought "Arbus" decided to follow in the footsteps of Steinmetz, Edison, and Thompson and be an Electrical Engineer. We all wish you the best o' luck.

WALTER FRANK BURRISS
Anderson, S. C.

"Or leave a kiss but in the cup, and I'll not look for wine."

Textile Engineering

Private (cubed); Second Lieutenant.

Textile Society; Palmetto Literary Society; Anderson County Club; Hoodoo Club; Senior R. O. T. C., Camp McClellan, Ala.; Bible Class; Bolo Team.

When it became necessary for Frank to leave his native city in search of an education, he came to Clemson and cast his lot with the disciples of "Swine", determined to revolutionize the textile industry.

While he has not aspired to military greatness he has been made a Second Lieutenant in Madison's Army. He has been an efficient officer, attending reveille every morning.

This handsome lad has a winning smile and a charming personality which have made him very popular with the fair sex. If we can judge from the numerous week-ends he has spent in Easley, "Big Burris" is quite a heartstring stretcher.

Burriss is honest, true and a loyal friend. His frankness and congenial nature have won him great popularity with his fellow students.

Frank is a hard worker and a good student and we feel sure that he will win in life's great battle.

Duncan Alton Byrd
Hartsville, S. C.

"It is not always the first key that unlocks the door of success."

Horticulture

Private; Private; Private; Second Lieutenant.

Vice-President Darlington County Club; Recording Secretary, Junior Critic, Senior Critic Calhoun Literary Society; Sophomore and Senior Dancing Club; Senior R. O. T. C., Camp McClellan; Vice-President Horticultural Society.

Duncan came to us from a place which he admits that he is justly proud,—Hartsville. His extraordinary attractive personality and cheerful disposition have won the admiration and good will of all his associates.

Shortly after reaching Tigertown this lad realized that four years was too short a time to distinguish himself in more than one field, and after due consideration he chose Horticulture. In this he has budded, flowered, and the fruit is in its setting. Having cast his lot with the horticulturists, Duncan is sure to do great things. We predict for him a great future.

Luck to you, ole boy, and may the happiest days of your past be the saddest days of your future.

George James Scherer Capplemann
Charleston, S. C.

"The things that haven't been done before, those are things to try."

Agronomy

Private; Private; First Sergeant; Captain.

R. O. T. C., Camp McClellan, Anniston, Ala.; Machine Gun Sharpshooter; Light Weight Boxing Champion Fourth Corp Area; "Jailbird" Club; Sophomore and Senior Dancing Clubs; First Sergeant's Club; "Ambassador to Winthrop"; Toastmaster Episcopal Social Club Banquet; Secretary, Treasurer, and Vice-President Yachtman's Club; Winner Debaters Medal, '22; Secretary, Literary Critic and President Palmetto Literary Society; President Agricultural Society.

This noted celebrity is a product of the city by the "C", and very aptly does he meet the attributes of the true American residents who have long since made our seaport city famous.

"Cap", "Fuzzy" and "Alphabet" are all familiar appellations which greet this lad when he makes his appearance upon the campus. For all of these greetings "Cap" has a ready smile and a word of good cheer. Once you have formed a friendship with him it is not easily broken. This is not a theory but is a well established fact because "Cap" and "Dickey" are as inseparable as were Damon and Pythias. He has a strong liking for "Dewdrops", and for Mecham's "Sho Gro" hair tonic; but he has a very decided dislike for tuna fish as a breakfast food.

"Cap's" idea of an earthly heaven is the life of a typical Southern Country Gentleman. He is not easily discouraged or turned back, hence we feel sure that he will soon reach the topmost rung in the ladder of success.

ALLAN KRAMA CARTWRIGHT

"Success is his who says little, hears much, and thinks deeply."

Electrical Engineering

Private; Private; Private; Second Lieutenant.

Rat Football Team; Scrub Football Team, '22-'23; Secretary of Marion County Club; Supply Sergeant at R. O. T. C., Camp McClellan, Ala.; Marksman.

Allan drifted down to Clemson from the domains of Marion and cast his lot with the Electricals. It is predicted that he will some day awaken Steinmetz. As for his musical ability it is chiefly confined to yodeling.

Allan had the pleasure of attending the R. O. T. C. Camp and soon began to say "Sign up". We wonder why he didn't join the army. However, we think that he can render more valuable services in the engineering world. During Allan's four years' sojourn here he has made many friends.

Allan has had a wide and varied career, but here he has been bent on making a record for himself. Some day this shining black-haired youth will find the Fairy Queen, and we all wish him luck.

ANDREW BLAIN CATHCART, JR.
Winnsboro, S. C.

"There isn't time in life to make two reputations—so watch your first one."

Dairying

Private; Private; Second Lieutenant.

R. O. T. C., Camp McClellan, Anniston, Ala.; Marksman; First Class Pistol Shot; Vice-President Fairfield County Club; Football Squad, '21, '22, '23; Company Football, '22; Class Football, '23; Baseball Squad, '22, '23, '24.

After a premature start here in '19, "Alpha" tried Erskine for a year and then stepped out on life's battlefield as an electrical engineer. It took him eight months to decide that he was on the wrong track, so in the fall of '21 he reappeared at Fort Hill as a very irregular Sophomore Ag. "Alpha" didn't know what a vacant hour was, but somehow he managed to stay about one jump ahead of the curriculum. He completed two courses, one in Dairying, which will probably furnish his means of existence, and another, more exact and elaborate, in Social Correspondence, which will surely bring fruitful results. They are all fish to his net and his address book is voluminous. In his sojourn here, no football or baseball squad has been complete without him. Surely no one so versatile can do else than succeed.

JOSEPH ANDREW CHAMBERS
Union, S. C.

"Head the right way, then step on the gas."

Mechanical Engineering

Private; Corporal; Private; Second Lieutenant.

Union County Club; Radio Club; President Bible Class; R. O. T. C., Camp McClellan, Ala.; Expert Machine Gunner; First Class Pistol Shot; Saturday Knight Club; Three Musketeers; Pickens County Club; Chairman A. S. M. E.; Y. M. C. A.

Joe's good nature, pleasant disposition, willingness to serve, and reliability have won him many life friends. Joe also has a sense of boy fun, of which his dizzy race around the power house with Colonal is a good example. Joe is not by any means an enemy of the fair sex, in spite of his flaming locks. In fact his flaming locks just naturally seem to hypnotize every member of the fair sex who is lucky enough to meet him.

"Crip" says that a man has to be nine-tenths crazy to be an inventor. But Joe says that he is going to be an inventor in spite of his handicap (?) along this line. Thereby he has become an ardent "Radio Bug" to prove his statement.

Stick with them, Joe; we are looking to you.

JOHN MURPHY COOK
Fort Mill, S. C.

"The great art to learn much is to undertake a little at a time."

Textile Engineering

Private; Corporal; Private; Second Lieutenant.

Textile Society; York County Club; Freshman Basketball; R. O. T. C., Camp McClellan, Ala.; Marksman; Sophomore, Junior and Senior Dancing Clubs; Bible Class.

The historical little town of Fort Mill can boast of having one "fair representative". When John Murphy left there in the fall of '20 to come to Tigertown a number of sages were heard to remark, "There goes a man with a purpose; there goes a man with an ideal". Murphy has fulfilled all these expectations: he has made good.

This jolly Irish lad, "Pat", has not only made good, but by his pleasant personality and ready wit has won the admiration and friendship of all who know him. He has proven himself to be a man worthy of being called a Clemson Tiger.

Murphy is also quite a popular fellow at all the dances, and his winning smile has attracted many of the fairer sex.

We predict for him a successful career in his chosen profession and look forward to his being one of the leaders in the textile world.

WILLIAM CULP COOK
Kershaw, S. C.

"How do you expect your ship to come in, if you never send one out?"

Dairying

Private; Private; Private; "Honorary" Second Lieutenant.

President Lancaster County Club; Palmetto Literary Society; Agricultural Society; Company Football, '20; Company Basketball, '20; National Dairy Show, and World's Dairy Congress, Syracuse, N. Y.

In the fall of '19, Kershaw sent a "Fair Representative" to Clemson to turn over the world. "Chief" took a slight exposure of Engineering, but decided soon that he was "Going Astray". The "Cow Juicers" and "Dairy Managers" gained a new partner.

During the spring of '21 the chemistry "Lab" caused "Chief" to drop out for a year. The "Tanglefoot" and "Hold 'Em" in this young fellow sent him back again in the fall of '22 to join this innumerable gang that departs to that mysterious realm for a diploma.

As a parting word let us say, "Here is a man, a worker, and a friend". But, be sure to patronize the "Kershaw Creamery". Oh, yes, they will "Butternuts", too.

ELBERT WIER COPELAND, JR.
Laurens, S. C.

"Life is what you make it."

Animal Husbandry

Private; Corporal; Sergeant; First Lieutenant.

Agricultural Society; Vice-President Laurens County Club; Quaffers Club; Bull Club; Senior R. O. T. C., Camp McClellan, Ala.; Cheer Leader, '23, '24.

His face reveals plenty of obstinacy, mingled with a sprinkling of level-headed common sense; but he has a hankering for sesquipedalion words in writing and speaking. The billowing waves of his flowing speech overwhelm his simple hearers with their euphonic, irresistible, and omnipotent onrush. The faculty delights in teaching him geometry and chemistry, having encored him several times on each of these subjects; but despite his popularity with the faculty he has retained the distinguished office of color-bearer for the "Bull-section" throughout his stay here.

As a cheer leader "Eb" has few equals and every one remembers his funeral oration over the dead "Hurricane". He has made many friends while at Clemson, and we all wish him a success in his chosen work.

THOMAS WEIR DAVIS
Clinton, S. C.

"I love my friends, so away with military honors."

Animal Husbandry

Private; Private; Private; Second Lieutenant. Laurens County Club; Y. M. C. A.; Bull Club; Rifle Marksmanship; Pistol Marksmanship; R. O. T. C., Camp McClellan, Ala.

This sandy-haired lad, who is known to his many friends at Clemson as "T. Weir", has endeared himself to us by his good fellowship. Always ready to do any act of kindness for his friends, he has numerous friends at Clemson who will do anything for "T. Weir".

Coming to Clemson with the avowed intention of learning everything that 'fessors and books can tell about the raising of domestic animals, "T. Weir" has become a true "Bull". As a supplementary sideline, he has acquired marked proficiency in wielding a mighty "line"; writing a twelve-folder missive of affection is mere child's play to "T. Weir."

His ability to work persistently at anything which he likes qualifies him to become a success in whatever work he may undertake when he leaves college. The best that we can wish you, "T. Weir", is that you have as many friends thruout life as you have at Clemson.

OLIVER FRANKLIN DAVENPORT
Belton, S. C.

"Look before, or you will find yourself behind."

Textile Engineering

Private; Private; Sergeant-Major; Second Lieutenant.

Senior R. O. T. C., Camp McClellan, Anniston, Ala.; First Class Pistol Shot; Machine Gun Expert; Anderson County Club; American Society of Textile Engineers; Member College Rifle Team, '24.

Jack became tired of doing nothing except following the slogan of his home town—"Watch Belton Grow"—and came to Clemson in the fall of '19.

Upon returning home after the completion of his Freshman year, Jack completely succumbed to his only weakness and became so infatuated with a certain charming brunette—"the fairest of the fair sex", he said—that he deemed it impossible to return to Clemson in '20. However, being very unsuccessful as a lover, Jack was right here with us in the fall of '21.

Jack has been spinning yarns around Clemson for four years. Don't mention sports of any kind to Jack if you have anything to do, because he spins yarns about sports all day long. However, the yarns that he and B. D. Horton spin with matchless skill are from cotton.

Jack, with his ability and pleasing personality, cannot but be as he has been at Clemson—a success in his chosen profession.

FRANCIS FURMAN DEAN
Anderson, S. C.

"I'm a terrible wreck of Christie's Text and a h——ll of an engineer."

Electrical Engineering

Private; Corporal; Private; Sergeant; First Lieutenant.

Anderson County Club; Electric City Club; Corresponding Secretary, Literary Critic, Treasurer Columbian Literary Society; Executive Council Student A. I. E. E.; Senior Dancing Club; Gallery Rifle Team, '22 and '23; Company "A"; R. O. T. C., Camp McClellan, Ala.; Saturday Knight Club; Busted Aristocrat.

Gangway: here he comes. This is "Bull", the Steinmetz of Crip's disciples. He starts things off with a bang and ends up in a whirlwind, but he delivers the goods just the same.

But, Ladies and Gentlemen, all joking aside, this handsome lad of the Electric City, has made a success of everything he has tried.

"Bull" has two weaknesses, ladies and dances, but as the two usually go together, they may be termed as one.

Whenever either of the above is mentioned a big smile comes over his face, and we are expecting "Bull" to have one of the gentler sex to help him thru the resistance of life before long. May Dame Fortune favor you, ole dear.

"Bull" thinks he wants to work with that infinitesimal thing they call an electron and find out the why, when, and wherefore of it, but, whether he follows this or not, we predict a great future for him in whatever line of work he follows.

LEROY HENNING DOAR
Georgetown, S. C.

"The mind has a thousand eyes.
The heart but one:
Yet the light of the whole life dies
When love is done."

Animal Husbandry

Private; Corporal; Sergeant; First Lieutenant.

Special Weapons Company, Camp McClellan, Anniston, Ala.; Students Correspondents Club; Junior and Senior Dancing Clubs; Ink Splashers Club; Secretary, Vice-President, and President of the Wade Hampton Literary Society; Senior Critic of the Agricultural Society; "Chronicle" Staff for two years; Square and Compass Club; "Bull" Club; Ambassador to Winthrop.

Four years ago this Georgetown lad entered the class of '24 with the determination to win. His pleasant smile, amiable personality and generous disposition have secured for him a host of friends since that time. His kind-heartedness and his willingness to help others are two of his outstanding characteristics.

"Door-knob" has contributed a number of articles to the student publications and has shown a remarkable talent for writing. In addition to this he has always been actively interested in literary society work, and has rendered some extremely creditable service to his society.

Nothing but success can come to one who displays so many qualities of natural ability; and, "General", all your classmates wish you a future filled with many successes and plenty of happiness.

Howard Bartow Dominick

Columbia, S. C.

"Be your own self, and leave custom to those who need it."

Architecture

Private; Corporal; First Sergeant; Captain.

Editor-in-Chief, Taps, '24; Assistant Art Editor, Taps, '23; Vice-President Junior Class; Associate Circulation Manager Tiger, '23; Architectural Society; Recording Secretary Architectural Society, '23; Carolina Literary Society; Capital City Club; Junior and Senior Dancing Clubs; Senior Ring Committee; Steering Committee; Special Weapons, R. O. T. C., Camp McClellan, Ala.; Member Beaux-Arts Institute of Design, '24.

A rare combination, this—pleasing features, a store of common sense and talent. "Fred" embodies the three to perfection. And furthermore, he has a share of preferred stock at Converse.

As "ye gude editor" of this book, "Fred" has headed a staff of men who will always remember, and have affection for "our Fred." He was once a member of the "Tiger" staff and was always conscientious about writing his daily "Eleanorals." A glance at his honors will show, better than mere words, what we at Clemson think of "Fred." He loves his work, whatever it may be, and that love is shown in the perfection that the work of his hands shows. Art is his realm, and he applies his art to the branches of student affairs with which he has been prominently connected. He is a "Buddy" to his friends, and his friends join in wishing him that rightful success which is his.

Edwin Gaillard Dotterer

"Ah! but a man's reach must exceed his grasp."—Browning.

Private; Private; First Lieutenant.

President Block "C" Club; Vice-President Senior Dancing Club; Junior Dancing Club; 'Varsity Football, '22, '23; 'Varsity Basketball, '23, '24; Baseball, '23, 24; Freshman Football, '21; Freshman Basketball, '22; Student Chapter A. S. C. E.; Charleston County Club; Camp McClellan; Director of "The Clemson 'Ponzi'"; Kappa Alpha Fraternity, Beta Gamma Chapter.

"Gilly" has been with us only three short years, having spent his first year at the College of Charleston; but during this time he has won a host of admirers, because when "Gilly" starts talking just listen because you are going to hear something worthwhile.

"Dot" has taken a leading part in all branches of athletics. On the athletic field we find in him the same qualities that are so characteristic of him:—fine sportsmanship along with plenty of vim, pep, fight, and determination.

In the classroom and in student activities he has made a record of which he should be justly proud. Although he is "majoring" in engineering, "Gilly" has delved to a large extent in the social and artistic phases of education—the arts of the aesthetic dancer being one of his greatest weaknesses.

We all heartily join in wishing every possible success in future activities to any man with such a sterling character and winning personality as "Gilly" possesses.

AMBROSE HENRY EASTERBY
Laurens, S. C.

"I want to be square to the underworld,
And even a dog that is down,
I'd rather be a painter of smiles
Than to carve a grewsome frown."

Animal Husbandry

Private; Private; Private; Second Lieutenant.

Vice-President and President Laurens County Club; Member of Sophomore, Junior and Senior Dancing Clubs; Senior R. O. T. C., Camp McClellan, Ala; Member of Animal Husbandry Club.

Laurens is noted for its fine fellows and "Am" is no exception to the rule. It would be foolish indeed for us to attempt to extol the rare qualities and merits of "Am." He is indeed a paragon for his countless admirers—a leader par excellence. "Am" has a burning passion for "necking" chickens, and many are the promising young ones that he has "necked" to destruction. It is quite a mystery as to just how some of the local pullets acquired such abnormally long necks—only the initiated know the real reason.

Seriously now, "Am" is one of the most clever and likable men we have ever known. His friendship is truly amaranthine. Prince Charming, is a good judge of women and a jolly good fellow.

MARVIN COLUMBUS ELLISON
Easley, S. C.

"There are no free scholarships in the school of experience."

Chemical Engineering.

Private; Corporal; Sergeant; First Lieutenant.

Editor-in-chief and Business Manager "The Chronicle" '24; Junior Literary Editor "The Chronicle" '23; Secretary and Vice-President Columbian Literary Society; Sharpshooter, first-class pistol shot; Member of College Rifle, Pistol and Boxing Teams, R. O. T. C. Camp McClellan; Member of Cross-country Team '21, 23, '24; Member of Block "C" Club, '21, '22, '23, '24; Junior Decoration Committee Junior-Senior Banquet '23; Delegate State College Press Association '23; President Chemistry Science Club, '24; Y. M. C. A. Cabinet, '23, 24.

Yes, this is Marvin, or better known as "Slick." Marvin hails from the little City of Easley, but because of his ambitious characteristics he decided in the Fall of '20 to absorb greater knowledge of the subject of Chemical Engineering, in which he has gloriously succeeded. "Slick" is a little slow at times, but because of his bulldog determination and tenacity he manages to attain the foremost place of every phase of college activity in which he participates. His winning smile and easy going manner contribute to making him one of the most popular cadets in the school, and as an athlete "Slick" hasn't many equals.

We will say in conclusion that if this youngster develops and utilizes his variegated accomplishments he will contribute much to the world in the years to come.

MAXCY ALTON EVANS
Pamplico, S. C.

"Not what seems fair,
But what is true;
Not what we dream,
But what we do."

Civil Engineering.

Private; Corporal; Sergeant; Second Lieutenant.

Florence County Club; Columbian Literary Society; Member of Student Chapter of A. S. C. E., '22, '23; Vice-President First Semester, '23, '24; "Jail Bird"; First Class Pistol Shot; Rifle Marksman, R. O. T. C. Camp McClellan, Ala.

Your years ago this studious lad left the town of Pamplico and cast his lot with the "Tigers" at Tigertown. His one determination before coming was to revolutionize the world in civil engineering. With this in view he became a true disciple of "Will Rodgers."

"Steinmetz" as he is called by his many friends —a name which he well deserves because of his ability to solve "Brassheads" problems in electricity—in the beginning formed the habit of being prompt and studious. His sterling character and good natured ways have contributed much toward making all his acquaintances his friends.

Judging from the number of letters he receives from Newberry, one would perhaps think that he had just about decided that two can live more cheaply than one. If he does make this mistake, we will not be discouraged, for we feel sure that this "Steinmetz" will be to the civil world what the original Steinmetz was to the electrical world.

BOYCE DEWITT EZELL
Cherokee, S. C.

"You will be what you will to be."

Horticulture.

Private; Corporal; Sergeant; Second Lieutenant.

Spartanburg County Club; R. O. T. C. Camp McClellan; Columbian Literary Society; Agricultural Society; Debaters Medal Literary Society, '23; Treasurer Agricultural Society; Secretary-Treasurer Horticultural Club.

From the illustrious county of Spartanburg, in the fall of 1920, there arrived at Tigertown the famous "Battling" Boyce Ezell. It was soon evident that he was equipped with a purpose, with fight, and with the happy faculty of always being ready with the goods. And, as for this man's disposition, his mood is as steady as the working of an Elgin Watch. However, "Old Battling Boyce" believes in standing for his convictions, hence the nickname "Battling."

He has taken an active part in Literary Society work, in which he is not only known for his wit and combativeness, but also for receiving the debaters medal.

"Battling Boyce" is now an ardent disciple of "George Peter" in the intensive study of horticulture. His keen intellect and untiring effort have made him one of the foremost in this line.

The above facts augur that the future holds for this man a decided success.

THOMAS MURRAY FARIS
Fort Mill, S. C.

" 'Tis better to keep silent and be thought a fool, than to speak and remove all doubt."

Horticulture.

Private; Private; Private; First Lieutenant.

President York County Club; Member Sophomore, Junior, and Senior Dancing Clubs; Member of The Agricultural Society; Horticultural Club; Senior R. O. T. C. and Special Weapons Company, Camp McClellan, Ala.

Hail! To the Prince of Fort Mill. The people of Fort Mill were astonished when this tall, lanky youth decided to enter Tigertown in the search of knowledge. Murray was a jolly good "Rat" and he was always in trouble with the "Sophs." But his ever-ready smiles and happy disposition, soon made a host of friends. Because of his sorrel hair he was soon dubbed the familiar name "Red."

In the early days "Red" showed a "hankering" for "Bugs"; later on he had an argument about the number of legs on a "Lycopodium"; so he decided to change to Horticulture and become one of "George Peter's" disciples.

All of the "Flappers" say that "Red" swings a dancing foot, and a "sweet line", so we will take their word for it.

Here's to you "Red", if you climb the rugged road of life as diligently as you climbed the Hotel Hill, your success is assured.

FRANK SUMNER FAYSSOUX
Greenville, S. C.

"The present is a fact; the past a memory; the future a hope."

Textile Engineering.

Private; Private; Regimental Sergeant Major; Hon. Second Lieutenant.

Freshman Football, '20; Textile Society; Secretary and Treasurer Junior Dancing Club; Secretary and Treasurer Greenville City Club; President Senior Dancing Club; President Greenville City Club.

None knew him but to like him; none named him but to praise. Thanks to Greenville we have in "Toots", one of our most popular and cherished classmates.

"Toots" is a man of rare native ability, common sense, and good judgment coupled with a keen appreciation and understanding of fellowmen. The second rate never has made any appeal to him; the first rate finds in him a welcome enthusiast. "Toots" is always very natural, intelligently alive, and thoroughly interested in the person with whom he is with.

On all student activities we find "Toots" a "prime mover";—but with a slight inclination towards the social side. Countless social functions are the results of his handiwork. He is generous to a fault, and has the patience of a "Suttee."

"Toots", may you force this proud world to do you the homage you justly deserve, for we of '24 will always be proud of you.

JAMES LENNERTON FERGUSON
Charleston, S. C.

"It's gude to be merry and wise,
It's gude to be honest and true,
And afore you're off wi' the auld love
It's best to be on wi' the new."

Textile Engineering.

Private; Private; Private; Second Lieutenant.

Textile Society; Charleston County Club; Hoodoo Club; Sophomore Dancing Club; "Jail-bird" Club.

Jim, as we have learned to call him, hails from the city by the sea. Sandy, as he is sometimes called, joined us in the fall of '20 and has been one of the most faithful boosters of Clemson ever since. Jim's jovial disposition has won for him numberless friends and he has delighted many of us by his mixture of Scottish and "Battery" wit. This young fellow is a hard worker and he usually attains what he sets out to do.

The only thing we have against Jim is that he cast his lot with the "lint-heads", but in spite of this drawback, we are certain that he will some day make a great success in his chosen profession.

"Scotty" is an advocate of attending formations, and we can truthfully say that he attended one formation daily (reveille).

So Jim, the class of '24 join in wishing you a large success and a happiness that only a "plugger" can attain.

ALFRED BELL FITZGERALD
Spartanburg, S. C.

"I will say what I believe today although it may contradict everything I said yesterday."

Civil Engineering.

Private; Corporal; Sergeant; Captain.

Business Manager Tiger, '24; Associate Athletic Editor Tiger, '23; Student Member Athletic Council; Member of Tennis Team, '22, '23, '24; Captain and Manager Tennis Team, '24; Vice-President S. C. Tennis Collegiate Association; Freshman Basketball Team; Block "C" Club; Athletic Steering Committee; Photo Editor Taps; Member of Student Chapter A. S. C. E.; Secretary and Treasurer Freshman Class; Calhoun Literary Society; Spartanburg County Club; Hastoc Club; Senior Dancing Club; Bible Class Leader; R. O. T. C. Camp McClellan, Ala.

Here is a man who has lived up to his ideals through four turbulent years of college life. We can take off our hats to such a man. "Fitz" can count his friends in every group of men that gather on our campus. "Abe", as he is known, has not sought honors, but through his honesty of purpose and his ability as an all round man, they have come to him as naturally as steel shavings adhere to a magnet.

"Fitz" shines on the Tennis Court; and takes the greatest interest in all branches of athletics. In his chosen profession, Civil Engineering, we expect him to build the first real bridge across the Atlantic.

If a strong personality and a willingness to do his share of the work will carry a man to success, then we will look for "Fitz" at the top of the ladder.

ARBERT ROLAND FLOYD
Augusta, Ga.

"Win the friendship and love of the ladies—the men will follow."

Mechanical Engineering.

Private; Private; Sergeant; Second Lieutenant.

Member Columbian Literary Society; Member of Newspaper Correspondents Club; Member of Students' Branch of American Society of Mechanical Engineers; Aiken County Club; Junior-Senior Decoration Committee, '23; R. O. T. C. Camp McClellan, Ala; First-Class Pistol Shot.

In the early fall of '20 Augusta suffered a great loss when this lad, known to his friends as "Roland", decided to leave all the pleasures of the gay city and in return obtain a better education. Augusta's loss was Clemson's gain.

"Roland" in his decision for life's work cast his lot with the Mechanicals, and during his stay at Clemson has won the admiration of all the "Profs", and a host of the cadets as well. Roland, as we know him, is a sincere friend, a gentleman, a hard and tireless worker, an ardent lover of the "Fair Sex", a true and loyal "Tiger" with a sincerity that will never say die. From these qualities and his naturally sunny disposition we can predict a very successful and happy future for Roland. Go to it "old boy" we're wishing you a very successful and happy future along with the choice of your heart.

ROBERT OTTO FORTENBERY
Gaffney, S. C.

"A smile is a treasure that neither thieves nor robbers can snatch away."

Mechanical Engineering.

Private; Corporal; Private; First Lieutenant.

Cherokee County Club; Secretary "Bob" Club; Bible Class; Carolina Literary Society; Class Football, '21; Football Squad, '23, '24; Student Fellowship Conference, Atlanta; Pistol and Rifle Sharpshooter, R. O. T. C. Camp McClellan, Ala; Rifle and Pistol Team, Camp McClellan; Camp Perry Rifle Team; Clemson Rifle Team; Students' Newspaper Correspondence Club; Swimming Team; President Cherokee County Club; A. S. M. E. First Lieutenant Staff.

This big boy weighs over two hundred pounds and he hails from the City of Gaffney.

"Bob", as he is affectionately known to his many friends in "Tigertown" has a sunny disposition and is always smiling regardless of circumstances. This accounts for his popularity, for he could count all of his enemies on less than one finger.

He has chosen mechanical engineering for his profession, his object in doing this is to see what makes a Ford rattle. He has done well along this line, but he has one great weakness and that is the ladies. Besides his ability as an engineer he has also achieved greatness along military lines. He is a member of the "yacht club" in full and regular standing, and has attained the rating of "canoe."

Our sincere hope is that he will drink freely from the Trough (S. C.) of success and happiness.

ROY CALHOUN FULLER
Pacolet, S. C.

" 'Tis better to remain silent and be thought a fool, than to speak and remove all doubt."

Mechanical Engineering.

Private; Private; Private; Second Lieutenant.

R. O. T. C., Camp McClellan, Ala; Spartanburg County Club; Secretary A. S. M. E.; Blinking Buzzards Society.

There are many reasons why this energetic young man has been dubbed "High" by his classmates. He was first given this name on account of his being above the average in height; but as he has labored with us, we have learned that everything about him is high. He has high ideals and high ambitions.

"High" came to Clemson with the sole idea of making a Mechanical Engineer of himself, and he has overcome all of the obstacles that the engineering faculty placed across his path. He may not startle the world with any wonderful inventions, but his determination and ambition will put him at the top of any ladder he chooses to climb.

There is always some weakness in every strong fellow. "High's" weakness is the ladies. He likes them all, and judging from the numerous letters and "mysterious" packages he receives, they all like him. This shows that his worth is realized and appreciated at places other than Clemson.

Here's to you, Fuller, we are looking at you, and we know your name will appear among those of the good players in this old game called life.

CHARLTON COVINGTON GARRISON
Fort Mill, S. C.

"Teach me your mood, O, patient stars
Who climb each night the ancient sky,
Leaving on space no shade, no scars,
No trace of age, no fear to die."

Agronomy

Private; Corporal; Drum Major; Major.

Vice-President Freshman Class; Vice-President Senior Class; Vice-President Block "C" Club; 'Varsity Football, '23; 'Varsity Basketball, '23, '24; Alumni Editor of Tiger; Member of Y. M. C. A. Cabinet; Pistol and Rifle Expert; Vice-President of Agronomy Club; Senior R. O. T. C. Camp, Camp McClellan, Ala.; Captain of Basketball Team, '24

September 30, 1901 in Fort Mill, S. C., has gone down in history as being one of the most important days within the memory of the old reliable pioneer citizens of that thriving metropolis. Many are the days throughout the year that are celebrated as national holidays, in view of their historical significance. Each of these famous days has its own importance—just so, with the one named above. On this particular date one of Clemson's best known celebrities made his official debut to the civilized realm of the universe. That masculine "deb" was none other than the man who now goes by the official title of "Marse Cal" Garrison.

The honors listed above show what Charlie has done since coming to Clemson and the manner in which he did it.

"Charlie" is a man of sterling character, and a prince of a good fellow.

JOHN PORTER GASTON
Rodman, S. C.

"Life is what you make it."

Dairying.

Private; Corporal; Sergeant; Second Lieutenant.

Chester County Club; Palmetto Literary Society; Secretary and President Agricultural Society; National Dairy Show, and World's Dairy Congress, Syracuse, N. Y.; Bible Class; R. O. T. C. Camp McClellan, Ala.

The thriving little town of Rodman has one son at Clemson of whom she is very proud, and justly so. Since his arrival here in the fall of '20, "Pootsie" has gained quite a reputation among his fellow students as an animal man and among the professors as a dairyman. His proficiency in both these branches of the livestock industry is excellent.

Porter has all the traits of character that go to make up a gentleman. He is always ready to act the part of a friend or to lend a helping hand to any person in need. A ready smile and a likable disposition are directly responsible for the lad's large number of close personal friends. The future certainly looms bright for this representative of Good-ale.

HENRY YARBOROUGH GLENN
Wallaceville, S. C.

"To love and be loved is the greatest happiness of existence."

Civil Engineering.

Private; Private; Private; Second Lieutenant.

R. O. T. C. Camp McClellan; A. S. C. E. Club; President of County Club.

Above, girls, you see "Pop" Glenn, the Jesse James of the book exchange. "Pop", "Father", "Chicken" or "Poultry", came back to us after a lapse of several years and joined the Clarke Clan. It is tradition in the city of Wallaceville that when "Pop" left, all the chickens pined away.

At Clemson "Pop" has been one of the leaders of his class. The possessor of a pleasing personality and rare good nature, he has made friends of all who have come in contact with him. His ability as an engineer speaks well for the future. And we can see nothing but success in store for him.

At present "Pop" is contemplating moving to Pelzer or moving part of Pelzer to Wallaceville.

We wish you luck "Pop." You leave with the best wishes of the class of '24.

WILBUR EUGENE GOFF
Leesville, S. C.

"It is not birth, nor rank nor state,
'Tis git-up-and-git, that makes men great."

Private; Private; Private; Second Lieutenant.

Senior R. O. T. C. Infantry, Camp McClellan, Ala.; Students' Newspaper Correspondence Club, '20; Rifle Team, Sharp Shooters; President of Horticulture Club; President of Saluda County Club.

Out of the wilds of Saluda County in the fall of 1920 came this handsome young lad. He was dissatisfied with the methods of farming in his community; so he decided to learn how to improve these methods. He realized the possibilities of fruit growing in his county; so he chose Horticulture as his course of study.

He has not been a brilliant star in college but rather has been a regular college boy. Nothing out of the ordinary has come to him during his four years stay with us. But one thing has made him one of the most popular members of his class. This is doubtless his winning disposition. He is always gay, always ready to have fun where fun belongs and work where work should be. This one feature has made him especially popular with the ladies.

Here's to you, old boy! May all your hopes materialize, for we know whence they come, from the heart of a real man.

ROBERT LEE GRIFFIN
Anderson, S. C.

"The extent of a man's success is never beyond his aims."

Chemistry.

Class and Company Football; Varsity Football, '23; Block "C" Club; Senior Dancing Club; Chemistry Science Club; Palmetto Literary Society; Secretary Treasurer and President Anderson County Club; President Electric City Club; Sharpshooter, First Class Pistol Shot, and Clemson Track and Rifle Teams at Camp McClellan, Ala., '23.

Just another lad from the Electric City—and he is truly a dynamo of energy, wit and an incomparable "line." Although Bob has been prowling around the Chemistry Building for four years, he has come out unblemished. He has the reputation of being a demon with the women, and many broken hearts are attributed to this handsome youth. In the class room, on the campus, and on the athletic field, he has made his mark and is honored and loved by a host of friends. A hard fighter, a true sport, and a real man—these phrases best express the true character of Bob. We wish you all that success and happiness can bring.

JOHN KAY GRIFFIN
Belton, S. C.

"Be at peace with your neighbors, and at war with your evils."

Textile Engineering.

Private; Corporal; Sergeant; First Lieutenant.

President Textile Society; Anderson County Club; Sophomore, Junior and Senior Dancing Clubs; R. O. T. C. Camp McClellan, Anniston, Alabama; Marksman and First Class Pistol Shot.

He came, he saw, he conquered—Belton. But well may the inhabitants of this flourishing city be proud of Kay, for he has found his way into the heart of many a man at Clemson. Kay is one of the famous "lintheads" who have succeeded in arguing "Swine" and his associates out of a diploma. He is reputed to be an excellent doffer with an exceedingly acute taste for testing the qualities of egg-preservers, etc. Many a blushing maid has collapsed before the serene gaze of his fair blue eyes. A steady worker, a true friend, and a gentleman,—he is all of these and more. We wish you luck and success, Kay, wherever you may go.

WILLIAM FURMAN GRIFFIN
Cross Hill, S. C.

"The surest way not to fail is to determine to succeed."

Electrical Engineering.

Private; Private; Private; Second Lieutenant.

Member A. I. E. E.; Member Palmetto Literary Society; Junior and Senior Dancing Club; Laurens County Club; Senior R. O. T. C. Camp McClellan, Ala.; Marksman; Jail Bird Club; Company Basketball and Baseball.

It would take several volumes to express the esteem with which we hold "Jug." The class of '24 would be incomplete without him. Always cheerful, and with a ready smile for all, he is one of the most popular members of the class.

"Jug" believes in letting the future take care of itself. He meets difficulties with a smile he is a true optimist. His sense of humor is one of his greatest assets.

He started out with the Electricals, and it wasn't long until "Crip" realized that he had found a true engineer. In fact "Jug" takes to electricity as a duck takes to water. In his training here he has received some valuable practical experience, especially in the way of ammeters.

"Jug", we wish for you the best of luck, and may success be yours. We know you will do your best

GEORGE HERBERT GRIFFIN

Jamestown, S. C.

"I hope I shall possess firmness and virtue enough to maintain what I consider the most enviable of all titles, the character of an honest man."

Horticulture.

Junior Critic, Recording Secretary, Vice-President, President Palmetto Literary Society; Horticulture Club; Vice-Commander American Legion, '23 and '24; A. E. F. Club 30th Division; Secretary and Treasurer, Executive Committeeman A. E. F. Club.

"Griff" blew into Tigertown from the coast in the fall of 1919. After one year of preparatory work he entered upon the regular curriculum, and with an undefeatable determination he has made an enviable record.

He was a member of the famous Thirtieth Division during the World War with which he served twelve months over seas. He helped break the strong Hindenburg Line, and, October 8, 1918, was wounded during the continuation of his march to victory. In recognition of his excellent services to his country, he received a citation for bravery.

His capability and charming personality have won the friendship and good will of all his associates.

His favorite pastime seems to be centered around our neighboring city of Anderson. We fear that this will have a great bearing on his future career. We feel sure that "Griff" will make a success in anything he takes up. As we part we say, "luck to you 'til we meet again."

CHARLES MARVIN HAGAN

Due West, S. C.

"A pound of pluck is worth a ton of luck."

Electrical Engineering

Private; Private; Second Lieutenant.

Abbeville County Club; R. O. T. C. Camp McClellan, Ala.; Expert Rifleman; Pistol Sharpshooter; Rifle Team, '23, '24; Pistol Team.

Hailing from Due West, "Hogan" blew into Clemson at the beginning of the second mile with a firm determination to make good. In this, he has succeeded as his many friends and professors can testify. Although the road has been steep and rocky at times, "Hogan" has always met his troubles with a smile and has never acknowledged defeat.

He came to Clemson with the hope of putting some of his original ideas into Electrical Engineering, and with this in view he has put forth his untiring efforts. Though he has never been in serious danger of a nervous breakdown from excessive study, his class standing is above that of the average student.

In whatever capacity "Hogan" may attempt to serve, he will make good, for he possesses those sterling qualities that go to make a man. His classmates and many friends wish for him a happy and successful future.

DAVID HAROLD HAIR
Blackville, S. C.

"When in doubt, play trumps."

Architecture

Architectural Society, '22, '23, '24; Swimming Team; Satire Editor of "Taps"; Junior and Senior Dancing Club; Barnwell County Club; Newspaper Correspondence Club; R. O. T. C. Infantry Camp McClellan, Ala.; Rifle Marksman; Camp Track Team; Camp "Bolo Team"; Jail-bird Club.

In the fall of '20 there was weeping and wailing and gnashing of teeth in the city of Blackville; another "Rabbit" had left town. This "Rabbit" had only wished to follow the footsteps of many other good men; that is, by coming to Clemson.

"Rabbit" liked to draw, so he took up Architecture. He has made himself famous among the professors along this line. He also has a wonderful personality which has won him many friends at Clemson.

Among the fairer sex, he is just a bolt of lightning. He fairly knocks them all cold. He says that this is his outstanding weakness—heart trouble. We believe, though, that his heart was once anchored fast and has not been completely torn loose yet.

In "Rabbit" the class of '24 has a comrade from whom they part with much regret. We can predict only a happy and successful future in the Architectural world. Look out, Cass Gilbert, "Rabbit" is coming.

ELLIOTT HOLMES HALL, JR.
Great Falls, S. C.

"I often regret my speech, but never my silence."

Animal Husbandry

Private; Corporal; Sergeant; Captain.

President the Senior Class; Secretary Treasurer the Junior Class; Vice-President the Sophomore Class; Editor-in-Chief the Tiger, '24; Associate Editor the Tiger, '23; 'Varsity Track Team, '21, '22, '23, '24; Member Athletic Council; Member Ring Committee, '24; Executive Southern Federation College Students; Recording Secretary S. C. I. O. A.; President Calhoun Literary Society; Block "C" Club Four Years; R. O. T. C. Camp, Camp McClellan, Ala; Agricultural Society; Secretary and Treasurer Chester County Club; Hastoc Club; Junior and Senior Dancing Clubs.

Nothing discloses character like the use of power. If such is the case, Elliott has displayed character worthy of a true Tiger. Elliott has held every honor conceivable during his stay at Clemson. He is a jack-of-all-trades and perfect at all of them.

Elliott has the distinction of being the youngest president of a senior class during Clemson's history. His indomitable will and his unswerving ideals have piloted the Senior class safely to shore. In athletics Elliott has proven a star. His feats in track would make the Roman Gods envious. By his untiring work as Editor-in-Chief of the Tiger, he has enlarged that paper until it has become one of the best in the South.

Clemson's loss will be the world's gain, because the world needs leaders like you, Elliott.

STEPHEN SMITH HAMILTON
Dillon, S. C.

"If you would keep a friend accept his advice; but use your own judgment as to using it."

Civil Engineering

Private; Private; First Sergeant; Colonel.

Vice-President Dillon County Club; Charter Member of the Yacht Club; A. E. F. Club; First Sergeants' Club; R. O. T. C. Camp McClellan, Ala.; Rifle Marksman; Jailbird Club.

After serving "Uncle Sam" in the Argonne, "Steamboat" journeyed his weary way to Clemson Perhaps he acquired his military inclinations "Over There," who knows? He is a leader of men, and this is proved by the fact that he is Cadet Colonel and Admiral of the world famous Yacht Club.

When he gets his "Dip", "Steamboat" intends to enter the army again. He has quite a considerable problem to solve, and offers a reward to the person who can tell him how two can live as cheaply as one on a "Shave-tail's" pay check.

While at Clemson, "Boat" has made a large number of friends. Here's luck to you, Hamilton. May you attain the heights of Alexander the Great; become as strategical as Napoleon; and as famous as Washington.

OSWELL JENNINGS HARVEY
Summerville, S. C.

"To thine own self be true,
And it must follow, as the night the day,
Thou canst not then be false to any man."

Agronomy

Private; Corporal; Private; Second Lieutenant.

Secretary and President Palmetto Literary Society; Agricultural Society; Newspaper Correspondence Club; Agronomy Club; Friendship Council; Bible Class; Bible Class Leader; Senior R. O. T. C., Camp McClellan, Ala.

And here is a promising young man from the metropolis of Summerville. He is truly a product of the low country, and this section of South Carolina should feel justly proud of this noble son of hers.

As a ladies' man Oswell has few equals. They all fall for his winning smiles. He says he wants his degrees to come in the order of D-I-P, J-O-B and M-R-S. But most probably they will come as D-I-P, M-R-S, and then J-O-B. Regardless of which order they come, success is sure to crown his efforts.

Oswell has been a good classmate, a loyal Tiger, and a true friend in college, and we are confident that his many fine traits of character will carry him to the summit of the hill of a prosperous life.

JOHN RICHARD HAYNSWORTH
Sumter, S. C.

"Good looking girls can do wonders with me."

Chemical Engineering.

Private; Corporal; Sergeant; Second Lieutenant.

Secretary and Treasurer Sumter County Club, '23; President of County Club, '24; Member Columbian Literary Society; Chemistry Science Clubs; Students Correspondence Club; Sophomore, Junior and Senior Dancing Clubs; Sharpshooter; Member of Rifle Team; R. O. T. C. Camp McClellan, Alabama; Member of College Rifle Team, '24.

Sumter mourned the day that John decided that he must leave and pursue an education at Clemson. But the many tears that were shed over his departure will eventually turn to smiles of exultation when it is realized that in John there is a man to be proud of.

John's one failing, if this be one, is his love for the fairer sex. He is a faithful follower of Terpsichore and probably this contributes to the fact that he is blessed with so many feminine admirers.

John has chosen Chemistry as the field in which he wishes to wander and we feel sure that the fame of Pascal, Lavosier, and other great men will fade into darkness when this young man steps to the front. John is known to his close associates as an honest, true friend and what more can a man be, than a true friend?

LEON ARIAIL HENDRICKS
Easley, S. C.

"In seeking wisdom thou are wise: in imagining thou has attained it thou art a fool."

Civil Engineering

Private; Corporal; Sergeant; First Lieutenant; Captain.

Columbia Literary Society; Vice-President Pickens County Club; Assistant Manager Football, '23; Joke Editor Chronicle; Freshman Basketball Team, '21; Member Student Chapter; A. S. C. E.; Sophomore, Junior, and Senior Dancing Clubs; R. O. T. C. Camp McClellan, Ala.

Here we have a living example of greatness, so why turn through the dusty pages of the past in search of inspiration. "Snake" Hendricks' magnetic personality draws for him a sincere liking from all those with whom he is associated. His popularity has not been limited to any one phase of his college career, but on the contrary, he is a man well known and admired both socially and academically. It might be said, however, that the greater of these is socially.

If all the feminine hearts that beat to the tune of Hendricks should ever have a simultaneous expression of their true feelings, it is feared that the State of South Carolina would be hopelessly flooded by a tidal wave of emotion that would make the Palmetto state tremble from radiator cap to rear bumper.

May the above named lad always know that his college associates are one hundred per cent strong in wishing him every possible success in his future game of life.

ROBERT ELLIS HILLER
Chapin, S. C.

"Do right and fear no man. Don't write and fear no woman."

Civil Engineering

Private; Private; Sergeant; Second Lieutenant.

Lexington County Club; "Bob" Club; Picked Company '21; Jailbird Club; Senior R. O. T. C. Camp McClellan, Ala.; Member A. S. C. E.

From Chapin, four years ago, came "Bob" Hiller with his likable smile and his fondness for sleep. He was sick for some time during his sophomore year, but by hard work has made up the time lost.

"Bob's" habits are above reproach, and he has always stood for the right things.

He sometimes amuses himself, to the distress of his neighbors, by singing at the top of his "melodyless" voice; so much so in fact that he is often heard on the Hotel Hill.

During his Junior year "Bob" became afflicted with "kodakitis", and now he and his camera are familiar sights at all athletic events.

May your camera accompany you down the years "Bob"; and may it record many of your engineering triumphs.

PAT H. HOBSON
Anderson, S. C.

"Do your own work; the other fellow won't help you."

Vocational Education

The "Old Reliable" joined us late in our sophomore year, but has been a mainstay to the class. "Pat" seemed to be able to carry 30 hours of work with the same ease that he could carry 18. In Education, "Pat" was the top notch. We are of the opinion that the school which secures his services will certainly be lucky.

PASCAL HAMILTON HOLLINGSWORTH
Union, S. C.

"Stickability and co-operation are the secret of a good cloth, cried the fibers."

Textile Engineering

Private; Private; Private; Honorary Second Lieutenant.

Carolina Literary Society; Textile Society; President and Vice-President of Union County Club; First Class Pistol Shot; Company Baseball; Company Football; Friendship Council; Bible Class Leader; Sophomore, Junior and Senior Dancing Clubs; Senior R. O. T. C. Camp, Camp McClellan, Ala; Member of Polo Team and "Blinking Buzzards Society."

Pascal left his native haunts around Union in the fall of '20 and cast his lot with over four hundred other freshmen at "Tigertown." He thought that yarn-making and knot-tying were pretty soft work so he decided to take his major work under "Swine" and "ANIMAL RICHARD."

"Pack's" good looks, ready wit, and winning smile have won for him the admiration and love of all who know him. This fact is clearly and forcibly demonstrated by the leading part that "Pack" took in all the social activities of the college. He is the kind of friend that you like to have and as a companion is all that could be desired.

"Pack", we trust that your experience as a "BOBBIN DODGER" will serve you well in later life.

HEYWARD HUTTO HOWARD
Graniteville, S. C.

"If music be the food of love, play on."

Electrical Engineering

Private; Private; Sergeant; Second Lieutenant.

Vice-President and Secretary Aiken County Club; R. O. T. C. Camp McClellan, Ala.; Member of Bible Class; Senior Dancing Club; Company Football; Saturday Knight Club.

Graniteville donated this handsome lad to the present senior class way back in the fall of '20. Since that time "Riggie" has become one of the most prominent men in the college, his never-failing sense of humor and his good natured raillery having won for him friends from the entire corps; and his sense of loyalty and honor, together with his generous disposition, has justly kept the admiration of all.

"Riggie" may not be a genius in the electrical world, but he will undoubtedly make a success in whatever branch of work he enters. Men cannot neglect a person who does his duty cheerfully and with all his might; and that is just what "Riggie" has always done. So now, "Riggie", all your friends join in the wish that your success in life may be even greater than your success in college.

THOMAS LITTLEJOHN JEFFERIES
Gaffney, S. C.

"To thine own self be true, and it must follow as the night the day thou canst not then be false to any man."

Agronomy

Private; Corporal; Private; First Lieutenant.

Cherokee County Club; Quaffers' Club; Agronomy Club; "Tiger" Staff; President Columbian Literary Society; Senior Literary Critic, Columbian Literary Society; Marksman; R. O. T. C. Camp McClellan, Ala.

Shakespeare's "King Henry Eighth" has a worthy successor in Mr. Jefferies.

Tommie was preceded to Clemson by an advance guard who made it plain that he was a handsome "rat" and that he was to be treated accordingly. He was.

"Jeff" chose to become a disciple of "Lord" Collins rather than one of "Dicky." He has made quite a success in his chosen branch, and is liked by "dew drops", cadets and faculty. In the military line he has made good, becoming a member of good standing in the "anti-reveille" squad.

When he goes out to conquer the world, we will miss him as much as does Gaffney, for he has quite a host of friends and a girl in every town.

EDWARD EVERETT JEFFRIES
Union, S. C.

"My face is my fortune; I've been broke all my life."

Industrial Education

Private; Private; Private; Second Lieutenant.

Senior R. O. T. C. Camp McClellan, Ala.; Union County Club; Glee Club; Active Member of Y. M. C. A.

"Jeff" or "Squeedunk" as he is more familiarly known at Clemson, came to us in '19. He remained out of school one year, and, thus, he became a member of the class of '24.

Early in his college career, "Squeedunk" decided to take Industrial Education and thus become a follower of "Swine" and his lintheads.

Because of his ability to perfectly imitate farm animals, "Squeedunk" has gained much notoriety. His ability as a "songbird" is known far and wide. As a member of the Glee Club, "Squeedunk" has vamped many a college girl and he bids fair to become a worthy successor to Caruso.

"Squeedunk" is a likable fellow and makes friends wherever he goes. He meets every obligation and faces every task with a determination that is sure to win.

Go to it old boy, and may your life's joys be as numerous as the stars.

BRUCE K. JONES
Easley, S. C.

"Follow your honest convictions and be strong."

Architecture

Private; Corporal; Sergeant; Second Lieutenant.

Columbian Literary Society, '21, '22, '23, '24; Secretary and Treasurer Pickens County Club, '23; Architectural Society, '22, '23, '24; 'Varsity Football Squad, '22; R. O. T. C. Camp, Camp McClellan, Ala.

Bruce, feeling artistically inclined, cast his lot with the Architects. After following closely the "encouraging" words of Lange and "Red" Allen, he won a mention in the Beaux Arts Society his senior year, an honor which but few Clemson men have received.

As a heart smasher, it is whispered around the wilds of Easley that Bruce is par excellent. But being a quiet and reserved lad he refrains from speaking of the "female of the species", so he goes down in history as a woman hater—but nix! anything else but.

Bruce, when you go forth in the world let yourself be guided by your natural inclination and success will meet you in every way. But as for your heart, weigh it carefully on the scales of love before you submit its care to any of the fair sex.

Your classmates wish you luck and hope you will be blessed with happiness.

JOE FRANK JONES
Starr, S. C.

"It is better to have people wonder what you'd say than wonder why you said it."

Agronomy

Private; Private; Sergeant; Second Lieutenant.

Anderson County Club; Vice-President Anderson County Club; Palmetto Literary Society; Prosecuting Critic and Censor of Palmetto Literary Society; Agronomy Club; Bible Class; R. O. T. C. Training Camp, Anniston, Alabama; Member Agricultural Society; Vice-President Agricultural Society.

"Venus," as he is affectionately known to his many friends at Clemson, hails from the near-by city of Starr. He is indeed a shining satellite of this astronomical city, and in his four years at Clemson he has shown rare flashes of brilliance in "shooting at" his professors. We attribute this native ability to the fact that he is one of those phenomenal "Shooting Starrs." This together with the rare combination of a "good line and good looks" has made him one of the most popular men at Clemson.

Upon entering Clemson Jones cast his lot with the Aggies. In spite of the fact that he has encountered untold difficulties in making soil "pellets" under the supervision of "Lord" Collings, he has made marked success in his chosen line.

We predict for this young man a brilliant success, and before many years he will have taken unto himself something which we can truly say will make "The Little City Twinkle."

CARL THOMAS JULIAN
Newberry, S. C.

"Count that day lost whose low descending sun sees no worthy deed done."

Civil Engineering

U. S. Veterans Bureau Trainee; Member Clemson College Chapter, A. S. C. E.

When the war was over "Doctor" Julien decided that he wanted to view the world through a transit for the remainder of his life, and accordingly he came to Clemson in '22.

During his senior year he fell in love with the electrical laboratory to such an extent that he almost changed his course, but after much thought and more talk, he decided to continue to follow the teachings of "Wyoming Willie" and "K. P." Doane.

"Doctor" isn't afraid of work. In fact he must like it, or so one would judge from his schedules. The world needs men of this type. So here's to you, "Doctor", may you never know defeat, and may you ever have success in everything, snap-shots included.

CHARLES LELAND KIRKLEY
McClellanville, S. C.

"Do right and fear no man; don't write and fear no woman."

Private; Private; Private; Second Lieutenant.

Charleston County Club; College Rifle Team, '24; Rifle Marksmanship, R. O. T. C. Camp McClellan, Ala.

"Kirk", better known as "Levi", set sail for Clemson in the early fall of '20 with the determination to master the most shocking study of all, electricity. "Levi" hails from that famous seashore town of McClellanville in the lower part of South Carolina. "Levi" is a most loyal "Tiger", and although Cupids darts have missed him so far we predict that he will make a great success of matrimony.

"Kirk" has a true heart, is a hard and tireless worker, a true friend and a gentleman, and with these characteristics he is bound to succeed. Sincerity and determination are yours, "Levi" and we wish you all the success that this old world can give to a hard and earnest worker.

Henry Douglas Knight

Angelus, S. C.

"Don't let studying interfere with your education."

Mechanical Engineers

Private; Corporal; Sergeant; Second Lieutenant.

President Chesterfield County Club; Junior-Senior Decoration Committee; Columbian Literary Society; Student Branch A. S. M. E.; Senior R. O. T. C. Camp McClellan, Ala.

This lanky lad from Angelus breezed into the Tiger lair in September, 1920. We cannot imagine what influence was brought to bear upon this lad in causing him to cast his lot with the engineers—and things inanimate, for the rumor is that he was an ardent admirer of the farmer's life. Nevertheless, we know that he selected the right course because he is permeated with patience, the requisite of the engineer.

"H. D.", because of his never-failing consideration and interest in the other fellow has contracted a host of friends who have dubbed him "Q. J."

The mechanicals owe to "Q. J." much for his untiring effort and personal sacrifices in making their basketball team what it was.

He is a hard worker with the spirit of the engineer to seek the truth. His success lies just ahead.

Here's luck to you, "Q. J."

Marion Rogers Leach

Greenville, S. C.

"What's yours is mine, and what's mine is my own."

Electrical Engineering

Greenville City Club; Member S. A. I. E. E.; Treasurer Senior Dancing Club; R. O. T. C. Camp McClellan, Ala.

We all envy "Minkey" in his ability to get what he wants and at the same time in making his wants of such a nature as to be for his betterment. He has taken an active part in Student Activities and well can it be said of him that "he justly deserves the praise." In the pursuit of his studies "Minkey" has made a host of friends, both among the faculty and students and with the knowledge thus gained he intends electrifying Utah.

It was only after much pleading and assurance of success that "Minkey" finally made his debut into society, but when he did it was astonishing to behold his success for in a short time he was lamenting because he had no more Fair Ones to electrify and conquer.

We wish you well "Minkey" and may success be yours.

THOMAS WRIGHT LENOIR
Camden, S. C.

"Determination makes dreams come true."

Civil Engineering

Private; Corporal; Sergeant; First Lieutenant.

Dancing Clubs; B. M. I. Club; Newspaper Correspondence Club, '21; Band, '21, '22, '23, '24; Jungaleers Jazz Orchestra, '24; R. O. T. C. Orchestra; Camp McClellan, Alabama; Concert Orchestra, '24; Member of A. S. C. E.; Secretary and Treasurer, Vice-President, President Kershaw County Club; Senior R. O. T. C. Camp McClellan, Alabama; First Class Pistol Shot.

When "Tom" left Camden in the Fall of '20 for Clemson, there was a great commotion among the cows and dogs. "Tom", when he arrived at Clemson, got his throat sun-burned by looking at the tall buildings, but he soon got used to this.

His sheiking parties in Anderson show one of his outstanding characteristics. He is a great admirer of the fairer sex as shown by his parties in the aforementioned city. "Tom" is a jazz artist as well as a sheik. You ought to hear him "pump" a bass in the College Orchestra.

He is a disciple of "Wild Bill" because he delights in flagging rods and carrying transits. There is something in store for you, "Tom," so here's to you all through life.

JAMES GASTON LEWIS
Aynor, S. C.

"Make your life so count that the undertaker will be sorry when you die."

Agronomy

Private; Private; Private; "Honorary" Second Lieutenant.

President Horry County Club; Vice-President Palmetto Literary Society; Secretary Agronomy Club; Friendship Council; News Correspondence Club; Senior R. O. T. C., Camp McClellan, Ala.; Rifle Marksman; First Class Pistol Shot.

What a sad procession it was that marched down those streets of Aynor, S. C. one September day in the fall of '19. It was not a funeral. "Uncle Dudly" was leaving for Clemson to begin, to get ready, to get started, to acquire an education.

During the session of 1920-21, this young man had to remain at home because of illness in the family. In the fall of '21, he came again into the midst of another class who gladly accepted him as one of their members.

Jim gets there always. He is like the tortoise but sure, "To Get and To Hold." When "They" begin to run a store in Aynor, calico will be sure to go up. Luck to you, Jim.

JOHN GRIFFIN LEWIS
Williamston, S. C.

"Work as though you were to live forever; live as though you were to die tomorrow."

General Science

Private; Private; Private; Second Lieutenant.

Recording Secretary, Treasurer and President Wade Hampton Literary Society; Students Newspaper Correspondence Club; Active Member of Y. M. C. A.; Member Bible Class; Anderson County Club.

After struggling through the county schools of Anderson County, John saw the need of better schools. Therefore, when he came to Clemson, he chose, as his major subject, education.

John is a lad that says very little but thinks much. There is something in his quiet nature that tell us that he will succeed in life's battles, as well as he has succeeded in winning the admiration of his classmates and professors. John's greatest ambition is to become a dignified "Prof." with many assistants, preferably those of the fairer sex. We, his colleagues, predict a great future for him especially as head of his kindergarten department.

DONALD FRASER LIVINGSTON
Charleston, S. C.

"It is better to love that which you cannot have than to have that which you cannot love."

Electrical Engineering

Private; Corporal; Sergeant; Second Lieutenant.

Richland County Club; Charleston County Club; Sophomore, Junior and Senior Dancing Clubs; Charter Member of Golf Club; Freshman Football, '20; Company Football, '21; Company Basketball, '23; Machine Gun Expert, R. O. T. C. Camp McClellan, Ala.

Hail! A product of "The City by the Sea." Yes, this is "Don" who came to us in the fall of '20, and has been working with us for four years in an effort to win the much coveted sheepskin.

"Don" couldn't bear to have the ladies suffer, so he contributed himself to the Terpsichorean art; and no Clemson dance would be an entire success without him. He can be seen at any hour of the day and after supper until Long Roll at the dance hall.

"Don" enlisted as one of "Crip's Electrical Soldiers", and although he is not a member of the class of '06, he is a man devoted to his studies and sincere in his purpose. We predict for him no less achievements than his ambition demands. Thus it will be that before long one can read on the frosted-glass door of some office, Donald F. Livingston, E. E.

MARVIN LEE MCCLIMON
Greer, S. C.

"It is better to have people wonder what he would have said than wonder why he said it."

Mechanical Engineering

Private; Corporal; Sergeant; Second Lieutenant.

President Spartanburg County Club; Carolina Literary Society; Bible Classes, '21, '22, '23; Member of A. S. M. E.; R. O. T. C. Camp McClellan, Ala.; Bolo Club.

"Mac" came to Clemson in the Fall of '20 and has been, ever since this time, a popular member of our class. But to know "Mack" is to like him, as is proved by his host of friends. He is true to all, doing always what he thinks right, and usually thinking correctly.

"Mac" is a Mechanical Engineer, and of no small fame; having taken a liking to "Fords and Things" in his early High School days. Seriously, he has applied himself diligently to his course, and is now ready to do his part in the world by making use of his chosen profession.

All of us, your friends, "Mac", can vouch for your success in the mechanical field; and, should there be a continued correspondence between you and another, in a certain small S. C. City, as there has been in the last two years at college, we predict for you a very happy and successful life in every detail.

ARCHIE LANE MCCRARY
Greenville, S. C.

"If fame comes after death, I am in no hurry for it."

Agronomy

Private; Corporal; First Sergeant, Lieutenant-Colonel.

President Freshman Class; President Agronomy Club; Junior Class Historian; Secretary Agricultural Society; "Taps" Staff; Member of A. E. F. Club; Member of Rifle Team; Member of "Quaffers" Club; President First Sergeants' Club; Chairman Steering Committee.

After spending a wandering life for quite a while, which included the army and Mars Hill College, Mac decided to sip from the fountain of knowledge at Clemson. Mac is a residue or by-product of Greenville, but it is rumored that he is shortly going to move to Dillon. As an Agronomist, Mac is par excellence. He understands all the functions of the peduncles and curculious, and as a speaker well, who doesn't remember the speech in Greenville on Thanksgiving? In the military line he has made an efficient officer, but contrary to expectations he has failed to develop the equatorial rotundity which was the outstanding characteristic of his predecessor.

While at Clemson he has been the worthy recipient of quite a few well deserved honors, and he is liked and admired by all who know him well. We wish him a success in life.

P. S. Mac is also a member of the Winthrop Legion.

CLINTON J. MCGREW
Sumter, S. C.

"To know, to esteem, to love—and then to part, makes up life's tale to many a feeling heart."

Mechanical Engineering

Private; Private; Private; Second Lieutenant.

R. O. T. C. Camp McClellan, Ala.; Bible Class Teacher, '23 and '24; Friendship Council, '24; Leader Boys' Club, '23 and '24; Radio Club; Four Square League, '23 and '24; Student Volunteer Conference at Indianapolis; Columbian Literary Society, '21, '22, '23, '24; Sophomore Dancing Club; A. I. E. E., '24; Rifle Team, '24; Jail Bird Club, '23; Sunday School Class, '21 '22, '23 and '24.

"Dangerous Dan", as he is affectionately called by his classmates hails from that famous little town of Sumter. "Dan" has been an efficient student and a hard worker, especially along the lines of woodshop, machine shop, and Radio. His personality has gained for him a host of friends among his fellow students and classmates. Not to say anything at all about his "lady friends." He is a studious worker and always ready and willing to help any one who comes to him for assistance.

"Dan's" intentions seem to be to remain alone for some time, but his affectionate ways will soon cause some little dame to change his point of view. He has taken a great interest in student activities and Volunteer Work, having spent many afternoons of each week in Seneca working with young mill boys of that town. He has set for himself very high ideals in this life. May he continue to strive to attain his ideals is the wish of his many friends and classmates.

LEO IRVING MARTIN
Westminster, S. C.

"Be sure you are right, then go ahead."

Civil Engineering

Private; Private; Private; Second Lieutenant.

Student Chapter American Society Civil Engineers; Vice-President Calhoun Literary Society; Oconee County Club; First Class Pistol Shot; R. O. T. C. Training Camp, Camp McClellan, Anniston, Ala.

Here is a lad that came all the way from Westminster to Clemson to become a member of the famous workers of "Will Rogers." "L. I.", as he is known to his classmates, won the highest esteem of his fellow-workers by his hard work and practical engineering ability. His many friends admire him for his many stories of various kinds, but he never changes his mind to correspond to your story. He has his stories to go as he wishes.

The fair sex never worry "L. I." but he does write to Anderson College quite a bit. We predict that "L. I." will some day find the girl of his dreams and guide her safely across the bar.

Being a tough mountaineer, "L. I." will be able to overcome the hardships and reach his goal as civil engineer.

RICHARD SIMPSON MARTIN
Clemson College, S. C.

"Our doubts are traitors,
And make us lose the good
We oft might win,
By fearing to attempt."

Dairying

Private; Corporal; Private; Second Lieutenant.

Oconee County Club; Palmetto Literary Society; Company Football and Basketball; R. O. T. C. Camp McClellan, Ala.; Judging Team National Dairy Show, '23.

A Miracle Man? Yes, he is among us. One who has traveled the youthful stages of life without feeling the sting of Cupid's arrow. Why? We cannot understand, unless he is attracted by nature rather than the fair sex.

Richard may often be found in the woods around Clemson with a gun, or bending over a gasoline engine trying to induce it to fight the muddy waters of the Seneca.

Clemson-Calhoun High is proud of him. One who tackled college and achieved success within its portals. Always standing high in his classes and high in the estimation of his friends, he has developed into a hard worker and a good soldier.

With sincerity in his heart, with high ideals and a lofty ambition, he goes forth into the world to do his share in pushing the wheel of life.

"Jug", we wish you the best of luck in all of your undertakings.

WILLIAM ALLEN MASON
Estill, S. C.

"Nature is content with little; grace with less; but lust with nothing."

Agricultural Education

Private; Private; Sergeant; Second Lieutenant.

Carolina Literary Society, '21, '22, '23; Agricultural Society, '23; Vice-President of the Agricultural Society, '24; Newspaper Correspondence Club; Hampton County Club, '21, '22, '23; Vice-President Hampton County Club, '24; Sophomore, Junior and Senior Dancing Clubs; R. O. T. C. Camp McClellan, Ala.

"Bill" or "Brick", as he is more familiarly known at Clemson, came to us from the metropolis of Estill in the fall of '20. "Brick" has a sterling character, a big, warm heart and a winning disposition. These fine qualities have made for him scores of friends during his sojourn here, and we feel sure that they will make life a pleasant dream for him. He is a very congenial lad. On the campus and elsewhere, he always holds a warm reception for everybody. In compensation, he has the admiration of all who know him. The faculty is also fond of him, having encored him on several subjects.

Here's to you, "Brick." May your success in college be your guide for still greater achievements in life. So, "Brick", when you get that little bungalow 'neverything just remember that all the "Tigers" wish you well.

SIMEON CHRISTOPHER MATTHEWS
Scranton, S. C.

"May the pleasures of youth never bring us pain in old age."

Animal Hushandry

Private; Private; Sergeant; Second Lieutenant.

President Florence County Club; Secretary and Treasurer Florence County Club; Member "Bull" Section; Live Stock Judging Team, Southeastern Fair, '23; Rifle Marksman, Senior R. O. T. C.; Infantry Camp, Camp McClellan, Ala.

All Scranton were dumbfounded and stupefied when they found that their most prized possession was voluntarily going to Clemson to taste of the water from the fountain of knowledge. Now they are still more amazed, because he has secured his coveted "dip", and no doubt they will soon make him chief of police.

During his stay at "Tigertown" "St. Peter" has made an attractive mascot and a good student. As a livestock judge he has few equals; he is also one of the mainstays of Professor Starkey and his "Bull" boys.

Twelve years hence we shall see his august presence dominating and electrifying the international livestock show, where he will reign as the supreme and prime cheese.

All of his many friends join in wishing him a success in life, both in business and in domestic affairs.

WILLIAM HENRY MOORE
Abbeville, S. C.

"Intelligence, Courage, and Enthusiasm; but the greatest of these is Enthusiasm."

Mechanical Engineering

Private; Corporal; Sergeant; Second Lieutenant.

Junior Critic, Vice-President, President Calhoun Literary Society; Secretary and Treasurer, President Abbeville County Club; Vice-President A. S. M. E.; Executive Committee A. I. E. E.; Students' Correspondence Club; Tiger Staff, '24; President Bible Class, '23; Marksman R. O. T. C. Camp McClellan, Ala.

Here he is boys; the most popular member of "Peck's Bad Boys." "Skinny" is the one who keeps the "pep" in the whole gang. He is a true lover of all kinds of sports, and is in his glory when he is playing basketball with his Mechanical quintet. From the way he chases steam around with his new typewriter and "guessing stick" we needn't be surprised at anything he develops along mechanical lines. If there is anybody who enjoys a "line", it's "Skinny."

We feel sure that with the good disposition, which he possesses, the ability to make and hold friends, and the determination to achieve the final goal, the greatest of success will follow whatever course he may pursue.

TRUMAN JACKSON MURPHY
Piedmont, S. C.

"A winner never quits; and a quitter never wins."

Dairying

Private; Private; Private; Second Lieutenant.

Anderson County Club; Agricultural Society; National Dairy Show and World's Dairy Congress, Syracuse, N. Y., 1923; Bible Class; Senior Non-R. O. T. C.

When this lad left home, there was much anxiety among his friends, because they realized he would be grappling with such subjects as Zoology, Genetics, English, etc., and there was much concern as to his safety. "Pat" knew no fear, and after four years his fight for an education has been rewarded.

Truman aspires to become a dairyman, but a dairyman must be an early riser. "Pat" had one weakness that was threatening to wreck his aspirations. This weakness was a tendency of his to sleep after "sun-up."

Truman's friend, Colonel Pearson, knew that the town folks were looking for "Pat" to put Brushy Creek on the map, and he also knew that "Pat" was doomed to dissappoint them unless he overcame his weakness. So Colonel Pearson detailed Peck to get "Pat" up every morning, and now he is travelling toward success.

Truman, your many friends wish you a successful journey through life.

MOULTRIE BENJAMIN OLIVER
Greeleyville, S. C.

"Press not a falling man too far."

Civil Engineering

Private; Corporal; First Sergeant; Captain.

Historian Athletic Association; Secretary and Treasurer Student Chapter A. S. C. E.; Associate Editor Tiger, '23; Assistant Business Manager Taps; Vice-President Williamsburg County Club; R. O. T. C. Camp McClellan, Ala.

Scholar, Friend, Gentleman, could we pay greater tribute to our valued friend, Bennie?

During his stay at Clemson he has attained the highest honors possible for deportment and scholarship. In all of his many undertakings he has wholeheartedly always given the best that is in him. Ben not only has the courage of his convictions; but he also has the power to accomplish his aims.

He justly deserves the high place he holds in the student body, for his sterling character, mental worth, and natural ability have been recognized by everyone with whom he has come in contact.

While Ben has a soft spot in his heart for the ladies, particularly a certain type that represents his ideal, he remembers that "A million surplus Maggies are willing to bear the yoke."

Gentleman and Scholar, need we say more.

JAMES BACOT OWENS
Marion, S. C.

"Success lies not so much in holding a good hand,
But in playing a poor hand well."

Horticulture

Private; Corporal; First Sergeant; Captain and Regimental Adjutant.

Secretary and Treasurer Sophomore Class, '22; First Sergeants' Club; Advertising Manager "Taps", '24; Vice-President and President Marion County Club; Scrub Football, '23, '24; Horticultural Club; Bolo Team; Charter Member Yacht Club; R. O. T. C. Camp McClellan, Anniston, Ala.

James Bacot, whose pseudonym is "Bull Dog" was born, reared, and run out of Marion. The name Bacot could well be changed to Bear Cat for he is nothing more or less.

"Bull Dog" in his early life showed a tendency toward tree climbing and peach stealing; so he decided to become a horticulturist. He has made quite a success in his chosen line, and we predict for him 10,000 prunus persica and 81,000,000 curculionidae. J. B. has made quite a number of friends among the cadets, faculty, and the ladies. He holds the rank of "Tug-boat" in the Yacht Club, an exclusive organization of which Colonel Pearson and Sergeant Peck are sponsors.

"Bull Dog" delivers the goods and we expect him to accomplish great things.

EUGENE GRIER PARKER
Shelby, N. C.

"My destiny is linked with the realities of earth."

Architecture

Private; Corporal; Private; Honorary Second Lieutenant.

Acting Secretary Clemson Alumni Association; Athletic Editor The Tiger; Athletic Editor Taps; Associate Athletic Editor The Tiger, '23; Vice-President and Secretary Clemson Athletic Association; Corresponding Secretary Architectural Society; Cosmopolitan Club; Senior Dancing Club; Architectural Society; Community Dancing Club; Jailbird Club, '21, '22, '23; D. D. C.

Here's the dope on the photographic conglomeration mapped above. After floundering around in Atlanta, Ga., for a while, Gene decided to take his overworked constitution into the wilds of North Carolina for a continued rest. After settling in Grover, N. C., the aforementioned lad made his debut at Tigertown in the fall of 1920 A. D., for the purpose of enhancing the efficiency of the various phases of educational endeavor.

Parker's varied experiences have combined to make him the embodiment of many original ideas. With these ideas he is more or less generous in his efforts to elevate the plane of collegiate benefits to the men with whom he is associated.

Gene has been very beneficial to Clemson by his clever articles in the school publications. As correspondent for some of the state's leading newspapers, he has kept the name of his Alma Mater emblazoned upon the topmost reaches of South Carolina college circles.

Silas Nathaniel Pearman
Starr, S. C.

"I have often regretted my speech, never my silence."

Civil Engineering

Private; Corporal; Private; Second Lieutenant.

Anderson County Club; Student Chapter American Society Civil Engineers; Bible Class; Calhoun Literary Society; Recording Secretary. Treasurer; R. O. T. C. Camp McClellan, Ala., Rifle Marksman; Clemson College Rifle Team.

There is a time honored tradition in the metropolis of Starr that all its sons shall come to Clemson. So Silas, after a sojourn at Bailey, packed up and came to Tigertown. Here he joined the ranks of the Civils and because of his natural ability as well as faculty to "honey" Wyoming Will, he has become one of the leading lights of that hardboiled crew.

Silas is one of the most military men that ever attended Clemson, and because of his excellence as a soldier, Colonel Mat rewarded him with a second lieutenancy in his senior year.

The possessor of an attractive personality and a sunny disposition, Silas is one of the most popular men of his class. No more loyal Tiger has ever trod the campus.

The best o' luck to you, Silas. If the future may be judged by the past, we can see nothing else in store for you but happiness and success.

Robert Warren Pickens
Easley, S. C.

"I had rather have an enemy than an indifferent friend."

Electrical Engineering

A. I. E. E.; Pickens County Club; American Legion.

In the fall of 1917 "Pick" came to Clemson with a stout determination to acquire a knowledge of the engineering profession. But, with a stronger determination that liberty should continue to prevail, he volunteered his services to the navy in the early part of 1918.

In 1922 "Pick" returned to the halls of wisdom to resume his studies with the Electricals. We make the prognostication that he is destined to make a career of renown for himself, and we expect him to be a contemporary to men who will be monarchs in the electrical world.

This lad is a firm believer that "persistence" is the keynote to success. With him this is no longer theory, but a fact, since he attributes to this method his winning a fair and charming young bride.

His agreeable manner, congenial disposition, sterling integrity, and wonderful strength of character have won for him the admiration of all who know him. With such qualities success is sure to crown his efforts.

Eugene Daley Plowden
Jordan, S. C.

"Not what seems fair, but what is true;
Not what we dream, but what we do."

Agricultural Education

Private; Private; Private; Second Lieutenant.

Carolina Literary Society, '21, '22, '23; Agricultural Society, '23; Clarendon County Club, '22 and '23; President Students' Newspaper Correspondents Club; Tiger Reporter, '23; Literary Editor The Chronicle, '24; R. O. T. C. Camp McClellan, Ala.

This young lad hails from the metropolis of Jordan, in the wilds of Clarendon County. He came to Clemson in the fall of 1920, with the determination of redeeming our illiterate state. With this in view he has become a bright light in the educational group.

Besides his regular work "Prince", as he is familiarly known, has taken a lively interest in all college activities, especially The Chronicle. He has won fame for himself in this publication. His numerous poems have had untold effect on many fair readers of The Chronicle and have brought numerous "leap year" inquiries to his personal attention.

In the nearby town of Calhoun, he is someone's ideal and his ideal is in Calhoun. This is thought to be the inspiration for many of his poems.

With such combinations as are found in "Prince", we can but predict a bright future for him. May you keep the old Tiger spirit, is the wish of your many friends.

Basil Arthur Pruitt
Anderson, S. C.

"Aim high, think high; man never goes beyond his goal."

Mechanical Engineering

Private; Private; Sergeant Major; Second Lieutenant.

Vice-President Electric City Club; Senior R. O. T. C. Camp McClellan, Ala.; Columbian Literary Society, '21, '22, '23, '24; B. M. I. Club, '21; Anderson County Club, '21, '22, '23, '24; Student Branch A. I. E. E., '23; Student Branch A. S. M. E., '24; Originator of: "Range Dance", "Hostess House Blues."

Behold! The City of Anderson has sent into our midst "B. A.", the fellow with a genuine smile and a military bearing characteristic of a prince.

He started off with a rush in pursuit of engineering knowledge and of military honors. Of the former he has absorbed a goodly portion; but alas! his military aspirations have not been realized, primarily because of the use of improper tactics in one of the skirmishes during the battle of Camp McClellan.

Returning to Clemson, after the strenuous duty in Alabama, "B. A." set out on the last lap of Tiger life with renewed vigor.

The mechanical engineers are proud to number him among them. His winning smile, natural ability, and broad vision will carry him high up into the avenues of success.

Here's luck to you, young millionaire, Be A Pruitt.

ROBERT WAYNE PUGH
Prosperity, S. C.

"Keep on kicking till the hearse comes around."

Mechanical Engineering

Private; Corporal; Sergeant; Second Lieutenant.

Secretary and Treasurer Newberry County Club; Junior-Senior Decoration Committee; Chairman A. I. E. E.; A. S. M. E.; R. O. T. C. Camp McClellan, Ala.

This scraggy specimen of humanity, who responds equally well to "Pug", "Sandy", "Runt", or Robert, was first captured in the cane brakes of Prosperity. He soon showed signs of genius as he was always very fond of making flutter-mills, chicken troughs, and spool machinery; therefore, it was decided that he be transplanted to "Tiger Town."

Robert is one of "Peck's Bad Boys", and is fond of taking exercise; but prefers taking it at some time other than reveille. He has great faith in sleep as a panacea for all ills.

"Sandy" is a boy of reputable habits, conservative views, and an adept at love making. While other mechanicals spend their time in silly babblings, this lad devotes his idle moments to building castles in the air and enthroning therein the object of his adoration.

Here's wishing you the best of success in all of your undertakings.

WILLIAM STEVENS RAY
Blackville, S. C.

"Do something worth living for, worth dying for; do something to show that you have a mind, a heart, a soul within you."

Civil Engineering

Private; Private; Sergeant; Captain.

Band, '21, '22, '23, '24; Chief Musician of Band, '24; Business Manager of Band, '23; Jungaleers Jazz Orchestra, '23, '24; Director of Orchestra, '24; Glee Club, '23, '24; R. O. T. C. Orchestra, Camp McClellan; Senior Dancing Club; Junior-Senior Banquet Decoration Committee, '23; Tri-County Club, '21; Bamberg-Barnwell County Club, '22, '23; Member A. S. C. E.; Senior R. O. T. C. Camp, Camp McClellan, Ala.; Rifle Marksman.

In the fall of 1920 this young lad came to Clemson with the determination of becoming a Civil Engineer and a musician. He hails from the little city of Blackville, S. C.

As for knowing how to play a cornet, "Bill" is dynamite. He is the Big Limberger in the band. Our Captain has made a good band too. He finds great pleasure in taking exercise by turning from side to side in bed. "Bill" is constantly found sheiking, because he is a great admirer of the fairer sex. "Bill's" whole heart is in room 18, North Dormitory, Winthrop.

"X-Ray's" distinguishing feature is his laugh. Many boys patronize the picture show just to hear him laugh.

As soon as Bill gets his "dip", he will return to the little girl who awaits him in Springfield, where we feel sure he will find Success and Happiness. Here's to you "Bill."

JAMES ROBERT REID, JR.
Richburg, S. C.

"We live in deeds, not years;
In thoughts, not breaths."

Agronomy

Private; Corporal; Private; Second Lieutenant.

Chester County Club; Palmetto Literary Society; R. O. T. C. Camp McClellan, Ala.; Bible Class Leader; Agricultural Society; Agronomy Club.

"Jeff", as he is sometimes called by other Tigers, came to us four years ago from Richburg. This fair lad with his thoughtful and considerate personality has gained for himself a host of friends here and elsewhere. By his untiring work and loyal Tiger spirit, "Jeff" has filled four years of college life to overflowing. Although "Jeff" cast his lot with the Agronomists, he has made an enviable record in everything that he has tackled in the classroom.

"Jeff" does not have to resort to a Lion Tamers Club for pleasure as the original "Jeff" does, because the presence of the Fair Sex fills this role.

"Vet", a man of high ideals, is endowed with a large mental capacity and untold ability; therefore, we do not attempt to predict his future.

WILLIAM JOHN REID, JR.
Richburg, S. C.

"He most lives who thinks most; feels the noblest; acts the best."

Entomology

Private; Corporal; Private; Second Lieutenant.

Chester County Club; Agricultural Society; Bible Class Leader; Friendship Council; Non-R. O. T. C.; Palmetto Literary Society.

Four years ago "Mutt" came forth from the wilds of Chester County to conquer the world. He arrived at Clemson one bright September morning, and succeeded in gaining admittance by means of a "frontal" attack. He has continued the attack for four long years; attaining for himself during this time the enviable record of being one of the best students in his class. Because of his perseverance "Mutt" has made many friends both among the students and the faculty.

In September of "23" he attacked the "Bug World" with a determined will; and all his friends will sing the victor's song for him when he has conquered the "Mighty Boll Weevil."

If the number of official messages he has sent and received indicate anything at all, one would suppose that he changed his tactics somewhat during the holidays and by an "enveloping attack" captured the heart of a fair maiden.

We all wish "Mutt" the greatest success in his battles of life.

MAURICE BENJAMIN RITTENBERG
Charleston, S. C.

"Pitch upon the best course of life, and custom will render it the easiest."

Mechanical Engineering

Private; Corporal; Sergeant; Second Lieutenant.

Scrub Football, '20, '21; Sophomore (Class Champions) Football Team, '20; Charleston County Club; A. I. E. E.; A. S. M. E.; Rifle Marksman and Pistol Shot, Senior R. O. T. C. Camp McClellan, Ala., '21.

If there is anyone in the Class of '24 who holds the respect, admiration, and loyalty of his friends, that person is "Rit", ex-'23. His frank and kind-hearted disposition, coupled with his ability to perform difficult tasks, has placed him high in the esteem of all who know him. He is ever-ready to assist in the solution of puzzling problems, and once he maps out a course of action, his bull dog tenacity generally carries him through to a definite conclusion.

"Rit's" determination, standards, and ideals of service and duty should stand him in good stead in achieving success.

OSCAR ALFORD ROBERTS
Walters, Okla.

"Knowledge is not the main thing in life;—but the use of it."

Electrical Engineering

Private; Corporal; Sergeant; First Lieutenant.

Secretary and Treasurer A. I. E. E.; Wade Hampton Literary Society, Secretary, '23, President, '24; Sophomore Class Historian, '22; Secretary and Treasurer Cosmopolitan Club, '23, Vice-President, '24; Company Football; Company Baseball; Senior Dancing Club; Saturday Knight Club; Bolo Team.

This lad came to Clemson four years ago from Oklahoma with the purpose of winning for himself a position of honor in the Class of '24. And his intentions have been fully realized, for now as graduation day approaches he holds the respect, admiration and loyalty of all who know him.

There is nothing that will bring recognition to a man quicker than a congenial nature, a willingness to serve, and a determination to do what is right. These combined qualifications, and a nobleness of character that is seldom equalled, have distinguished "Robbie" and won him a host of friends among the cadets and the faculty.

And now as we come to the parting of the ways, but not to the severing of friendships, we join together in wishing for you a life filled with happiness and success.

SAMUEL AITON RODGERS
Callison, S. C.

"Build for character and not for fame."

Agronomy

Private; Corporal; First Sergeant; Captain. Palmetto Literary Society; First Sergeants' Club; Secretary and Treasurer Greenwood County Club; Agronomy Club; Bible Class; Senior R. O. T. C. Camp McClellan, Ala.

While quite a child, Rodgers read stories of brave knights, and his life's dream was the achievement of romance. His dream was partially realized when he entered upon his military career at Bailey in the fall of '19. Not being content with his studies at Bailey, "S. A." added another link in his chain of romances and entered Clemson in the fall of '20.

In addition to his military policy he has not been lacking in the other lines of endeavor at Clemson. His pathway has not been strewn with roses, but like a good soldier he has made a valiant fight. He is a loyal Tiger, a sincere friend, and above all—a gentleman. That touch of friendship that he gives all alike, is certainly a consummation devoutly to be wished by everyone. No matter what may be his choice of work after he departs from Clemson, we are sure that that same spirit that knows no defeat will characterize his work.

JAMES EDWARDS ROSS
Society Hill, S. C.

"If you desire peace of soul and happiness, believe; if you want to be a disciple of truth, search."

Private; Corporal; Sergeant; Second Lieutenant.

President Darlington County Club; Secretary and Vice-President Wade Hampton Literary Society; Circulation Manager Tiger; R. O. T. C. Camp McClellan, Ala.; Bolo Club; Judging Team, National Dairy Show, '23.

Edwards, who is not known by that name at all, but is hailed by the cognomen of "Betsy", came to Clemson with one big idea; namely, that to learn to produce more and better milk. He has succeeded in his aim, and in so doing has accomplished other things. He has gained a bunch of good friends and carries the name of "hail fellow, well met" wherever he goes.

"Betsy" is one of those men on whom you can depend to do what he says he will do. This, together with his characteristic perseverance has enabled him to make a success of his college career. Aside from his arduous duties, however, he has had time to be premier "Sheik" of "B" Company.

We hope one day to look up and see "Betsy" among those sitting on the pinnacle of success. His plans for the future include a modern dairy farm, which he expects to build at Monte Carlo.

JAMES HAGOOD SAMS, JR.
Columbia, S. C.

"There is one profession always open; you can always be a gentleman."

Electrical Engineering

Private; Private; Sergeant; Second Lieutenant.

President Richland County Club; Capital City Club; Vice-President Columbian Literary Society; Sophomore, Junior and Senior Dancing Clubs; Executive Council of Student A. I. E. E.; Saturday Knight Club; Episcopal Social Club; R. O. T. C. Camp Knox, 1921; Gallery Rifle Team, '22, '23, '24; Rifle Team, Camp McClellan, 1923.

"Hawk" joined us in 1920 and by his congenial personality, his manly qualities, and his good humor he soon gained numerous friends. We do not know whether "Hawk" is taking Electrical Engineering from mere joy of pursuit of elusive electron, or from a desire to make a radical change in the Capital City's forty-cycle current but we do believe that he will be eminently successful in whatever he undertakes. His outstanding work in the classroom gives a hint of what his future will be.

"Hawk" has two hobbies and one admiration. One hobby is target practice with the gallery rifles. That he is good at this is shown by the fact that for three years he has been a member of the rifle team. His other hobby is drawing. We believe that he is proficient enough to design a little bungalow for two, some day in the near future. His admiration is for the gentler sex and we have no record of his missing any of the dances.

No matter what the future holds, our wishes for you are the best that the world can give.

CLAUDE CHRISTOPHER SARTOR, JR.
Union, S. C.

"He either fears his fate too much,
Or his deserts are small.
Who dares not put it to the touch
To win or lose it all."

Electrical Engineering

Private; Corporal; Private; Second Lieutenant.

Union County Club; Sophomore, Junior, Senior Dancing Clubs; Palmetto Literary Society; Camp McClellan R. O. T. C., Ala.; Freshman Bible Class, '21; Member of the Athletic Association.

Although this young man is small in stature, he is not small mentally. Hailing from Union he cast his lot with us in our quest for learning and has succeeded wonderfully well. His ability to make a creditable grade, with the least amount of work and energy is wonderful.

Claude is a devoted follower of the "Terpsichorean Art", and no Clemson dance would be an entire success without his presence. He stands ace high with the fair sex, and we feel sure that ere long he will be snowed under by the sweet voice of a "certain young lady." Truly, everyone who knows him can best say, this is the man after mine own heart.

Sartor is a true friend, a genial companion, ever willing to leave his path to please another, You can mark him as a man.

GEORGE WAYNE SAWYER
Monetta, S. C.

"Be what you seem."

Agricultural Education

Private; Private; Private; Second Lieutenant.

Member of Special Weapon Company, R. O. T. C. Camp McClellan, Alabama; Member of the Students' Newspaper Correspondence Club; Member of the Agricultural Society; Member Wade Hampton Literary Society, '21, '22, '23, '24, Third Term President; Bible Class Leader; Member of Friendship Council; Leader of Morning Watch Group.

In September, 1920, the little town of Monetta was rent in twain when "Hawk", the detective, as he is known to all, was forced to put on shoes prior to his departure for Clemson. As the train pulled out that bore the pride of the town away, old and young alike waved a silent farewell and wiped away a hot tear.

During his stay at Clemson, "Hawk" has not won many laurels, neither has he broken any world records. He has experienced the heartaches and sorrows that accompany an "F", but he has the determination to win against any odds, that spirit and fight that recognizes no defeat. "Hawk" is a true optimist. Even when everything seems to go against him, he banishes all fears and worries by a pleasant remark, a cheerful smile, and a jolly laugh. We are sure that his determination to win, his friendliness, and his jolly disposition will always win for him a host of friends.

RUEBUSH GEORGE SHANDS
Ebenezer, S. C.

"In seeking wisdom thou are wise; in imagining thou hast attained it thou art a fool."

Agronomy

Private; Corporal; Sergeant; Second Lieutenant.

Treasurer, Literary Critic, Vice-President of Palmetto Literary Society; Four Years in and Business Manager of Glee Club; College Quartet, '23 and '24; Vice-President Florence County Club; Agronomy Club; Camp McClellan.

Ruebush breezed into Clemson from Ebenezer, of which Florence is a suburb, in the fall of '20. He thought that he could learn to regulate Mendel's ratios. He has always been an ardent worker at everything he has tackled, which is shown by his good grades.

Shands is the "man with the bag" in the Glee Club, a member of the quartet, and the life of the "low down bass section." He is why the girls' colleges are always anxious to get the Clemson Club.

"A fence, Oh, where is my 'box' "? This is the cry we heard on one dismal November night.

Shands is a good scout and loyal friend. His good nature and smiles have won him many friends in the Cadet Corps. With these qualities and his love of work, nothing can keep him from being a success. Here's luck to you old boy, and may your life be, to use your own expression, "a choice one."

JAMES ROBERT SHANNON
Blackstock, S. C.

"No life is so strong and complete,
But it yearns for the smile of a friend."

Mechanical Engineering

Private; Private; Private; First Lieutenant.

Correspondent Secretary and President Calhoun Literary Society; Track Team, '23, '24; Rifle Team, '24; A. S. M. E.; Junior and Senior Dancing Clubs; President Chester County Club; R. O. T. C. Camp McClellan, Ala; Rifle and Pistol Sharpshooter; Clemson Rifle, Pistol, and Track Teams Camp McClellan, Ala.

"Jim Bob's" hilarity at being from the historic town of Blackstock, S. C. is exceeded only by his warm-heartedness. "Jim Bob" has chosen as his life work the chasing of B. t. u. 's and will be heard of in the future in connection with his friendly rival, Mr. Lamme of Westinghouse. He is the soul of honesty and has made many friends by his sterling character, sunny and obliging disposition.

This boy has a way with the ladies which no one can understand and which causes him to spend all his holidays in Anderson and Due West.

Here's a wish and a bet that "Jim Bob" and the "Jim Bobs" of the future will make a hit in this Solar System.

JULIAN LAFAYETTE SHEPPARD
McCormick, S. C.

"Take everybody to be a gentleman until he proves himself otherwise."

Electrical Engineering

Private; Private; Private; Second Lieutenant.

Secretary and Vice-President of the McCormick-Edgefield County Club; Palmetto Literary Society; Y. M. C. A.; Rifle Marksmanship; Senior R. O. T. C. Camp McClellan, Ala.

Fresh from the wilds of McCormick County came this sturdy young fellow in September, 1920. He has chosen Electrical Engineering as his course of study and intends to help develop our State along this line.

"Governor", as he is known at Clemson, has taken keen interest in all phases of college life and has been a loyal "Tiger" during his four years sojourn with us.

"Governor" does not have much to say about the girls, but we believe that it would be impossible for a youth with such a lively line of jokes and pleasing disposition to escape the clutches of these fair creatures.

In "Governor" we have a man of no mean ability, of loyalty, and of sterling character, and with this combination we are confident that our fondest hopes for him will materialize into far better things than we can now predict.

LEVI ROBERT SHIRLEY
Coronaca, S. C.

"True worth is in being, not seeming."

Textile Engineering

Private; Corporal, Sergeant; Second Lieutenant.

Treasurer Textile Society; Columbian Literary Society; Junior-Senior Decorating Committee; Hoo Doo Club; Bolo Team, R. O. T. C., Camp McClellan, Ala.; Greenwood County Club.

If there is anyone in the entire corps who has the respect and friendship of all his classmates, that man is Levi Shirley. Unassuming in his manners, never seeking the limelight, and always playing the part of a gentleman, Levi has accumulated a host of friends and admirers during his sojourn at Clemson. His record of scholarship is unsurpassable, inasmuch as every one of his reports have contained an unbroken line of E's. Throughout the four years of his college life, Levi has been among the leaders of his class in scholastic attainments. Too much cannot be said of this lad's ability and sincerity of purpose. He is sure to succeed at whatever he undertakes.

JOHN CALHOUN SHIVER
Clemson College, S. C.

"To thine own self be true,
And it must follow, as the night the day,
Thou canst not be false to any man."

Entomology

Private; Private; Private; Second Lieutenant.

Local Editor "Tiger", '24; Oconee County Club; D. D. C.; Company Basketball; Palmetto Literary Society; Agriculture Society; R. O. T. C. Camp McClellan, Ala., '23.

This lad did not "breeze" into Clemson in the fall of 1920 because he elected to make Clemson his home many years ago. As he grew up, he was constantly rubbing his head against the walls of the college. He was seeking knowledge. When he entered, it was no surprise to his friends that he "shot" the professors. "Shive" is a hard-working, intelligent student and he leaves an enviable record behind him.

Upon his graduation, The Tiger lost one of the most efficient local editors that has ever served on the staff. He has a "nose for news" and I may venture to say that very few events have escaped his scent.

"John C." is a shy boy when the girls are around, but one day some fair maiden will claim this sterling youth as her very own.

"Shive", may your future be crowned with success and may your home be a very happy one.

AUGUSTUS SHOOLBRED
Columbia, S. C.

"Speech is great, but silence is greater."

Civil Engineering

Private; Private; Sergeant; Second Lieutenant.

Richland County Club; Member Student Chapter A. S. C. E.; R. O. T. C. Training Camp, Camp McClellan, Ala.

"Guzz" hails from the city of Columbia. When the Fall of 1921 came and he had to decide what kind of an engineer he was going to be, he decided that it would be best to stay in South Carolina and improve our highways, so he cast his lot with the Civils and "Will Rogers." Since that time he has earnestly worked toward the goal of all the seniors, namely that of the much prized diploma.

Even though "Guzz" is rather quiet on the subject of ladies it doesn't signify that he is not at all interested. Far from it. He is a ladies' man and it takes one with a hard heart to turn away from him.

"Guzz" is a hard worker and we predict success for him. He has made and held many friends. Here's wishing the best to you, Shoolbred.

HEYWARD SCHUMPERT SINGLEY
Prosperity, S. C.

But what am I?
"An infant crying in the night;
An infant crying for the light,
And with no language but a cry."

Architecture

Private; Private; Private; Second Lieutenant.

Assistant Art Editor of Taps; Architectural Society Four Years, President in '24; Chaplin of Junior Class; Secretary and Treasurer of Bible Class; Commencement Marshal; Sophomore, Junior and Senior Dancing Clubs; Newberry County Club.

A man in whose company there is constant pleasure.

"Sing" is among those few rare specimens of mankind who have their own ideas, and their own conception and standards of life.

Truly he is a man who will make any sacrifice for a friend.

"Sing" is a serious minded man of high resolve with a broad vision of the future. His ultimate aim is to achieve happiness—and well does he deserve it.

In the whirl of student affairs, both academic and social, we always find "Sing" an active and forceful participant.

His enviable disposition, pleasing personality, and strong character have made him one of the most popular men among both faculty and student body.

Success is sure to follow "Sing" through life.

WILLIAM DOZIER SLIGH
Norfolk, Va.

"Girls we love for what they are; young men for what they promise to be."

Electrical Engineering

Private; Private; Private; Second Lieutenant; Acting Battalion Adjutant.

Cosmopolitan Club; Anderson County Club; Electric City Club; Jail Bird Club; Bible Class; R. O. T. C. Camp McClellan, Ala.; Marksman; Saturday Knight Club; Y. M. C. A.; Three Musketeers.

"Snooks" is a regular explorer, so when his home town of Norfolk had no further realms to offer for exploration, he ran down to Old South Carolina and cast his lot with the Clemson Cadets. Since then he has been exploring the mysteries of electricity, and what he hasn't found just isn't there. He "shoots" Crip so hard and regularly that there is no doubt that he knows his volts and amperes. His earnestness, determination and natural ability have carried him high in scholastic lines, and his cheerfulness, comradeship, and ever ready smile have won as friends all who know him—the ladies in particular.

"Snooks" is a regular guy in every way, and a friend that can always be counted on to stick by you at all times.

Go to it, "Snooks", we're all for you.

ALTON LEROY SMITH
Bennettsville, S. C.

"Life is a dream and death an awakening."

Textile Engineering

Private; Private; Private; Second Lieutenant. Marlboro County Club, '21, '22, '23, '24; Vice-President Marlboro County Club, '24; Textile Society, '22, '23, '24; A. S. M. E., '23; Wade Hampton Literary Society, '21, '22, '23, '24; Student Newspaper Correspondence Club 24.

Bennettsville gave up its pride in the fall of 20. Alton came to the "Tiger lair" with intentions of following the agricultural course, but luckily, he realized his mistake after a few days stay and did the right thing by signing up with the "Lintheads" for four years.

"Smithy", as he is called by some of his friends, is small in stature, but the "Rock of Gibraltar" in ability, will power, and stickability.

"A. L." is quite a knock-out with the ladies. An infinite number of hearts are broken annually by this "Sheik of Sheiks." Mary, Louise, Elsie, etc., all give up hope, or are jilted with a fervent desire for a return. We must admit that there is one—Lillie—who has quite a say-so in the bosom of our loyal friend.

We, the class of '24, wish Alton the best of luck in all of his undertakings; also that life hold in store for him immeasurable joy and success.

THEODORE WILBURN SMITH
Pickens, S. C.

"Determination makes dreams come true."

Electrical Engineering

Private; Private; Private; Second Lieutenant.

Track Team, '21, '22, '23; Senior R. O. T. C. Camp McClellan, Ala.; Band; Block "C" Club; Pickens County Club; Palmetto Literary Society.

The city of Pickens claims him—we envy this village, but more especially do we envy the place that will claim him in the future. We can't say that T. W. was green when he came to Clemson for he was not. His previous prep-school training was of advantage to him both along military lines and in the class-room. Being of a very musical nature, he became a member of our famous band and many are the Sunday naps he has disturbed. "T. W." (better known as "Quack") numbers his friends by the score for by his genial smile and his earnest steadfastness he has endeared himself to all. He is characterized by a great amount of "stickability" and richly deserves the best in life. Here's looking to you "T. W."

WILLIAM BRYAN SMITH
Kinards, S. C.

"Prove thyself a man; be the circumstances as they may."

Mechanical Engineering

Private; Private; Sergeant; Second Lieutenant.

Program Committee A. S. M. E.; Member Wade Hampton Literary Society; Senior Dancing Club; Chief Executive of the Saturday "Knights"; Bible Class; President of Newberry County Club; Senior R. O. T. C. Camp McClellan, Ala.

In the fall of '20, Kinards, that metropolis of South Carolina, was visited by a terrible calamity; namely the departure of "W. B." "W. B." is a fine fellow and his congeniality and ready laugh has marked him as a fellow who is ever ready to come out and play with us. He is always where the fun is thickest, and if he is once your friend, you can always rely on him. This lad has a host of friends in the corps and on the faculty, especially our beloved Colonel, who made him light marshal on his hall his senior year. "W. B." was a member of the bold and fearless band of daredevils under "Steamboat" whose pooling he once instigated.

"W. B." is also an amateur sheik and spends his bath nights in Anderson. His favorite indoor sport is writing to G. W. C.

We wish for you, "W. B.", the best of luck in the future.

WILLIAM ROBAH SMITH
Union, S. C.

"Always be true to the best that is in you."

Electrical Engineering

Private; Corporal; Sergeant; Second Lieutenant.

Secretary and Treasurer of the Union County Club; Sophomore, Junior, and Senior Dancing Clubs; Palmetto Literary Society; Y. M. C. A.; Senior R. O. T. C. Camp McClellan, Ala.

"W. R." as he is known by all his friends, is universally liked. Because of his very nature, he seems incapable of offending anyone. His smile is one that never wears off, and if he has any troubles they are not evident. "W. R." is the type of young man that possesses all the qualities which tend to make up the character of a perfect gentleman.

After staying at Clemson awhile, "W. R." decided to be an Electrical Engineer, so he took his major work under "Crip"; therefore he has been subjected to "shocks" ever since.

One other feature that we cannot overlook and that is his "sheiking" qualities. He has 'em and they are demonstrated on the dance floor by his captivating smile, magnetic personality, and striking appearance.

"Here's to you "Ole Boy", may you always be as good a man in life as you have been in college.

WILLIAM WORTHINGTON SPEARMAN
Newberry, S. C.

"Jolly the fellow who's down today,
Give him a smile for his sorrow—
The world sometimes has a funny way,
And you may be down tomorrow."

Private; Corporal; First Sergeant; Captain.

R. O. T. C. Camp McClellan; Marksman and First Class Pistol Shot; Newberry County Club; Member Textile Society; Senior Dancing Club; Junior Dancing Club; Cheer Leader, '23 and '24; Manager Baseball Team.

During his stay at Clemson "Buck" has acquired a host of friends which he justly deserves. "Buck" having first gotten the "Tiger spirit" himself, then set out to embue the rest of us with it. "Buck" is a gentleman, friend, and good sport, and whoever encounters him is struck by his pleasing personality and winsomeness. "Buck" is indeed a friend in need, for never is he too busy to help a fellow in need and often has he suffered in the helping of others.

"Buck" has taken an active part in Student Activities and has contributed much to the betterment of athletics at Clemson. He has shown us, by his work along these lines, that he has every quality of a man and at some future date we feel sure that "Buck" will have risen to a high place in the business world.

GEORGE MASON SPEER
Anderson, S. C.

"Moderation is commonly firm; and firmness is commonly successful."

Electrical Engineering

Private; Corporal; First Sergeant; Captain.

Anderson County Club; Electric City Club; Correspondence Secretary Wade Hampton Literary Society; Senior Dancing Club; Student A. I. E. E.; R. O. T. C. Camp McClellan, Ala., 1923; Saturday Knight Club.

This son of Anderson entered Clemson in the fall of '20 and since that time he has shown us what a real worker he is. This space is too limited to describe him to you as we best know him.

His sterling character, congenial personality, steadiness of purpose, and easy and graceful manner have all been impressed upon us, and the least that can be said of him is—he is a thorough gentleman.

But we are not the only ones that have been impressed with him. On some Sunday afternoons you can hear an automobile horn blow beneath his apartment windows, where Colonel has put him as captain of his first cohort, and before long Speedy will appear below ready for the conquest of the ladies. He does not say much on this subject, but we believe that he has a weak spot in his heart and that Cupid will inflict a mortal wound one of these fine days.

Good-by and good luck Speedy, we are expecting great things from you.

JAMES HAROLD SOJOURNER
Denmark, S. C.

"Ship me somewhere east of Suez where the best is like worst;
Where there aren't no ten commandments, and a man can raise a thirst."

Civil Engineering

Private; Private; Sergeant; Honorary Second Lieutenant.

Bamberg County Club; Member Student Chapter A. S. C. E.; Dancing Club; R. O. T. C. Camp McClellan, Ala.

A merrier man within the limits of becoming mirth I never spent an hour's talk withal.

Whether in college or out, we find "Serge" ever the same—cheerful, bright, with always a good word to say for someone, and a true friend. Such are the characteristics of "Serge." Lucky is he indeed who can count himself one of his friends.

During his interrupted stay at Clemson he has made a host of friends among both faculty and students.

"Serge" easily masters his different studies and has always stood high in his scholastic work.

He loves the ladies as a whole, but is ever reserved and cautious when any one individual is concerned. His reason we don't know—except that he believes in Kipling's Philosophy. His strong personality and keen sense of humor, coupled with a high standard, stamps him as a man of whom the Senior class is justly proud.

What greater tribute could we pay him than to say he is a true friend and good sport.

ROBERT SLOAN STRIBBLING
Seneca, S. C.

"Why worry, it will happen anyway."

Textile Engineering

Private; Private; Sergeant; First Lieutenant.

Vice-President Oconee County Club; President Columbian Literary Society; Textile Society; Sophomore, Junior, and Senior Dancing Clubs; Rifle Marksman; R. O. T. C. Camp McClellan, Ala.

Hail Ye All, for the King of Cake-eaters is before you. Even "Swine", with his abominable benzaldehyde cake, will testify that this title may be justly attributed to none other than our good friend "Buck" Stribling. "Buck" is as lovable a fellow as there is at Clemson. He has a sunny smile, a genial disposition, a gentlemanly mien, and a perfect frankness that have endeared him to all of us, his class-mates, and have caused many a feminine heart to flutter.

Seneca is a proud litle city. And Seneca has a right to be proud when she produces men like Stribling, for while he may not be a stellar student of books, he is a good student of the hearts of men, a man of high character, pleasing personality, great determination, and one of whom we can all say "He is a true friend." "Buck", keep going old boy, and you are bound to succeed.

FRANCIS VERNER STROTHER
Walhalla, S. C.

"It is better to die than to prove false."

Electrical Engineering

Private; Private; Private; Second Lieutenant.

Block "C" Club; Senior Dancing Club; Class Football, '23; Varsity Football, '24; R. O. T. C. Camp McClellan; Marksman; First Class Pistol Shot.

Why be an electrical? "Frankie" really didn't know the answer but his natural inborn curiosity made him find out. Now, let's hope, he knows. When a couple hundred pounds of irrepressible youth tries a thing like that, it usually does it, so "Frankie" is an engineer. This, however, is only a sideline, as his main force is self-expression. This he puts across in three ways: On the gridiron, where he was one of our most trustworthy linemen; at Wallahalla where each and every inhabitant is unbelievably proud of him; and lastly, but Oh my! among the ladies. It is there his true worth is known, hut unfortunately they are true to him and wouldn't give us any information. Two years at Georgia Tech didn't spoil him, so we prophesy good.

Stay in there with them "Frankie" and you always will get by.

CLEON CARSON STUCKEY
McBee, S. C.

"Give to the world the best you have
And the best will come back to you."

Agronomy

Private; Corporal; Sergeant; "Honorary" Second Lieutenant.

Columbian Literary Society; Agronomy Club; Darlington County Club.

It was on Septemher 8, 1920, that the thriving metropolis of Hartsville was shocked to pieces, because it was on this day that one of her favorite sons departed for the land of the "Jungles." Naturally "C2" cast his lot with the "Aggies", since he had spent practically his entire life on an Experiment Station. During his first three years with us he was very studious and managed to shoot his "Profs" with excellent grades, but his fourth proved fatal unto him. Thrilled with the idea of having "Senior Privileges", he ventured out with the "Fair Sex" and ventured just one step too far. But, let's be proud of him in that he settled on one and didn't try to vamp them all with his handsome face and clever "Line."

THOMAS CALVIN STEVENSON
Richburg, S. C.

"If a man be not proud of his friends, what then shall he be proud of?"

Textile Engineering

Private; Corporal; Private; Second Lieutenant.

Palmetto Literary Society; Corresponding Secretary, '23; Textile Society; Chester County Club, Vice-President, '24; R. O. T. C. Camp McClellan, Anniston, Ala.

One bright autumn morning of September, '20, there was quite a commotion in the vicinity of Richburg; another Stevenson, the fourth of his family to come to Clemson, had decided to put an end to his roamings in the trackless forest of Chester County, and to hunt for a while in the realms of that science which deals with spinning and weaving. So, with the same enthusiasm that he had heretofore shown in hunting 'possums, "Steve" began his quest for knowledge and became a "Tiger" in every sense of the word.

During his four years of college life "Steve" has proven to his fellow students and to the faculty that he is a sincere friend, a gentleman of the highest type, and a student of exceptional ability. Tho' small of stature he has a heart and mind that would command the respect of any person.

We are led to believe, from the amount of correspondence he carries on, that some member of the fairer sex is playing a great part in his young life.

"Steve" possesses all the necessary requirements for a successful life; therefore we dare not set a limit to his future achievements.

JOHNNIE BENJAMIN TALBERT
McCormick, S. C.

"If cheerfulness is a measure of success, he is a millionaire."

Animal Husbandry

Private; Private; Sergeant; Second Lieutenant.

Vice-President. President of Edgefield-McCormick County Club; Senior Dancing Club; B. M. I. Club; Bolo Team; Senior R. O. T. C. Camp McClellan, Ala; Stock Judging Team, Southeastern Fair, '23.

Johnnie came to us from Bailey after Christmas of our "Rat" year. Bailey's loss was our gain, and ever since then he has been a popular member of the class of '24. Judging from the number of letters he gets he is popular in some other places. However, he doesn't let his social affairs interfere with his duties. His interest in student activities, his persistence, and his ability in his classwork have won for him the esteem and friendship of all who know him.

Johnnie demonstrated his ability at livestock judging at the Southeastern. His ambition is to have a home of his own surrounded by fields and pastures and dotted here and there with Purebred cattle and hogs. Johnnie also plans to have other "PUREBREDS" around his home; so we expect great things of this buddy of ours, and wish him the best of luck in his chosen line of work.

THOMAS FRANKLIN THORNE, JR.
Landrum, S. C.

This above all.—to thine own self be true;
And it must follow, as the night the day,
Thou canst not then be false to any man."

Electrical Engineering

Private; Private; Private; Second Lieutenant.

Spartanburg County Club; Student Newspaper Correspondence Club; Radio Club; Sophomore, Junior, and Senior Dancing Clubs; A. I. E. E.; A. S. M. E.; D. D. C. Club; R. O. T. C. Camp McClellan, Anniston, Ala.

In the fall of '20 Frank, better known as "Tubby", came to Clemson with the determination to prepare himself for a revolution of electrical engineering. Throughout his stay here he has been a tower of assistance to his many friends. His stern and manly character has been liberally demonstrated throughout his entire course.

"Tubby" has a combination of characteristics which has made friends of all his classmates. The most outstanding phase of his actions is his love. Yes, Love! Not fickle love, but love that has a purpose.

Frank indulges in all of the real sports and has become a loyal supporter to "Pap" Garrison.

These with love and success in life, we can but predict a bright future for this lad. May the "Tiger" spirit ever adorn your life, "Tubby."

LOUIS CREE TOLLESON
Gaffney, S. C.

"My boy, greatness may never be yours, but goodness yours always if you will."

Textile Engineering

Private; Private; Private; Captain; Chaplain. Member Band; Textile Society, '23; President Textile Society, '24; Glee Club, '23; Director Glee Club '24; President and Charter Member College Concert Orchestra; Carolina Literary Society, '21, '22, '23; Palmetto Literary Society, '24; Cherokee County Club; Students' Newspaper Correspondents Club; First Class Pistol Shot; Rifle Marksman; R. O. T. C. Camp McClellan, Ala.

To know "Tolly" is to admire him. For his big heart and his lovable disposition have won for him a host of friends among the cadets, as well as the high esteem of the Faculty. He was made from a mixture of neatness, originality, and charm, plus sincerity and whole-heartedness. With such excellent traits and such rigid determination, we can predict only a brilliant career for him in whatever he undertakes—provided he steers clear of the fairer sex.

"Tolly" is a singer of no ill repute, as all who have heard him will say. But you must also know that he was the "E pluribus unum" of the Colonel's army to obtain the high office of Chaplian. This shows his reputation, but ladies, you had better watch him in the dark. We wish you the best of luck, "Tolly."

YUTAKA TSUKIYAMA
Hara Asagori, Hiroshima Ken, Japan

"Do unto others as I would have them do unto me."

Textile Engineering

"Sooky," as we know him, just popped down from the clear sky. He admits that he is from Heaven and has seen a number of Gods. However, this man from the "Far East" came to Clemson that he might learn our methods of making cloth, along with our methods of making and runnning machinery.

"Sooky" landed in Frisco on June 4, 1922. After a journey across the continent, he came to Clemson College on September 4, 1922. From here, he will go to Boston Tech to learn more of machine design.

His greatest ambition is to put up a modern cotton mill in Japan; make money, and enjoy spending it. Here's luck to you "Sooky."

THEO LAFAYETTE VAUGHAN
Cowpens, S. C.

"Not too serious, not too gay, but a rare good fellow when it comes to fair play."

Mechanical Engineering

Private; Private; Sergeant; Major.

President Junior Class, '23; President College Annual Staff Association; President Columbian Literary Society; President B. Y. P. U.; Vice-President Y. M. C. A.; Bible Class Leader, '23, '24; Member Friendship Council, '23, '24; Associate Editor Chronicle, '23; Delegate State College Press Association, '23; Member Athletic Council, '23, '24; Varsity Basketball; Delegate Student Volunteer Convention, Indianapolis, Ind.; Spartanburg County Club; Business Manager Taps, '24; Delegate Southern Federation of College Students, Member of Executive Committee; Winner of Medal for Poem, '23; Student Member A. S. M. E.; Sharpshooter; First Class Pistol Shot; Senior R. O. T. C., Camp McClellan, Ala.

The above honors are evidence that this sturdy youth is held in high esteem by his fellow-students. Yet, his life at Clemson has been characterized by a spirit of humbleness. At all times, he seems to derive pleasure in helping those about him. Therefore, you will not be surprised to learn that he has decided to abandon engineering, and enter Y. M. C. A. Secretaryship as a life-work. It is rumored that one little Miss from his home town, Cowpens, is to be his partner. We assure her that Vaughan possesses those traits which go to make a happy home. Here's to you Theo, may all your troubles be little ones.

WILLIAM MARVIN WADE
Lowrysville, S. C.

"The best way to have friends is to be one."

Civil Engineering

Private; Private; Sergeant; Captain.

Bible Class Leader, '23 and '24; Friendship Council, '23; Columbian Literary Society; Student Chapter A. S. C. E.; President of A. S. C. E.; Chester County Club; R. O. T. C. Camp McClellan, Ala.

The town of Wilkesburg claims this handsome young man. And furthermore they should claim him, for his straightforwardness and his ever ready smile have won him a host of friends wherever he is known. Marvin ranks high in scholastic circles due to his untiring work.

"Bloody Marvin" is a terror among the weaker sex; they can't help falling for this blue-eyed youngster.

Marvin, cherishing the idea that there is more to be seen of this old globe through a transit than any other instrument, cast his lot as an honest disciple of "Will." From his enviable record it is easy to see that he is on the right road to success. So Marvin, if you keep the good work up, you are hound to make your friends and Alma Mater proud of you.

HOLLAND POWELL WALKER
Easley, S. C.

"Work as though you were to live forever—live as though you were to die tomorrow."

Textile Engineering

Private; Corporal; First Sergeant; Captain.

Editor of Military Book of "Taps"; Assistant Manager Baseball Team, '23; Secretary and Treasurer First Sergeants' Club; Recording Secretary Columbia Literary Society; President Pickens County Club; R. O. T. C. Camp McClellan; Rifle Marksman; Recording Secretary Textile Society.

H. P. Walker honored the people of Easley, S. C. with his initial appearance on that memorable date of June 16, 1902.

After achieving distinction by becoming a fair representative of his "briar patch", Walker left home in search of new worlds to conquer. He took his departure from the above named center of industry in the fall of 1920.

Clemson was his first stop and its pleasing atmosphere attracted our wandering friend very strongly. So profound were Walker's impressions of Clemson, that he decided to honor us with a four-year engagement. As this engagement draws to a close, we are proud to say that "Horse Power", as his initials imply, has guided himself into a position of fame in these hereabouts. The vacancy in our ranks caused by his graduation, will be hard to fill. Walker's magnetic personality and general good nature serve to make him popular under all circumstances.

MARION ROY WARNER
Greenwood, S. C.

"It matters not how long we live, but how."

Agronomy

Private; Corporal; First Sergeant; Major.

Company Football; B. M. I. Club; Vice-President Greenwood County Club; Agricultural Society; Palmetto Literary Society; R. O. T. C. Camp McClellan, Ala.; First Class Pistol Shot; Secretary and Treasurer Agronomy Club.

Behind his unassuming manner, he has a reserve force of power and strength of character. "Sarge" is a man who thinks a lot and acts only on his own convictions. He came to us in 1920 from Bailey. He brought with him the ideals that are essential to success, and has held steadfastly to them throughout his four years at Clemson. "Sarge" is a prominent member of the Agronomy section, a staunch supporter of the church and its works.

It is rumorod that he has fallen for one of the fairer sex, we do not know how true this is, but we do know that she will be a lucky girl if she gets him.

Now as each of us departs to the many walks of life, each member of the class carries with him a deep affection for you, "Sarge," and hopes for you the best of success in your chosen profession.

JOE BELTON WERTZ
Clemson College, S. C.

"Trust not too much that enchanting face; Beauty's charm, but soon the charm will pass."

Architecture

Private; Private; Private; Honorary Second Lieutenant.

Freshman Class Historian; Freshman Basketball and Football; Varsity Basketball, '22, '23, '24; Varsity Football, '22, '23; Track Team, '23; Swimming Team, '22, '23; Block "C" Club; Assistant Art Editor Taps; Secretary-Treasurer Architectural Society; Jail Bird Club; R. O. T. C. Camp McClellan, Ala.; Junior Dancing Club; Senior Dancing Club; D. D. C.; Member Beaux Arts Institute of Design, '24.

Behold him! J. B., who drifted like a derelict upon the sea of feminine hearts until he found a refuge in the harbor of New York City.

A versatile athlete, he has won the coveted Block "C" in football, basketball, and track; an earnest student, he has made an enviable scholastic record; a genial comrade, he has acquired a host of friends.

J. B. informs the world that he intends to continue his studies in Architecture at Columbia University next year. Before the beginning of that term, he is considering the advisability of a summer course at the Fontainbleau School of Fine Arts, in Paris. At any rate, we predict the advent of another Michael Angelo in the person of Wertz.

JESSE ALEXANDER WHITE
Chester, S. C.

"Give to the world the best you have and the best will come back to you."

Textile Engineering

Private; Private; Second Lieutenant.

Senior R. O. T. C. Camp McClellan, Anniston, Ala.; Rifle and Pistol Marksman; Clemson Rifle Team; Palmetto Literary Society; Textile Society; Bible Class Leader; Active Member of Y. M. C. A.; Chester County Club.

Knowledge is power; therefore, Jesse is a very powerful species of the genus homo. After gleaning all that could be gathered in the high school of Chester, Jesse departed to the "Holy City" of Due West, where he took an active part in college work at Erskine. Two years at Erskine served to prepare him for his brilliant success at Clemson, as a true and loyal "Tiger." He joined the class of '24 in the fall of '21; choosing to labor under the tutorship of "Swine" and his worthy assistants.

Jesse has a host of friends at "Tigertown." His ready smile and willing hand has enabled him to overcome the difficulties and achieve the pleasures of college life. There is one whom he holds as his ideal. She seems to be one of his greatest assets he obtained while at Erskine, the others being wisdom and friends.

We are confident in predicting a wonderful success for him in the Textile world.

JAMES EUGENE WIGGINS, JR.
Garnett, S. C.

"Count that day lost whose low descending sun views from thy hand no worthy action done."

Civil Engineering

Private; Corporal; Sergeant; Second Lieutenant.

Member and President Hampton County Club; R. O. T. C. Camp McClellan, Ala.; Member Civil Society, '23 and '24, Secretary and Treasurer Second Semester, '24; Member Carolina Literary Society, Corresponding Secretary; Bible Class Leader; Cadet Steward, Methodist Church; Member Senior Dancing Club.

"Wig", as he is affectionately known by his classmates, entered Clemson a timid boy.

Hampton is his county and Garnett is his city. Being used to the sky scrapers in that large burg, naturally it was hard for him to become accustomed to this wayside station. But he settled down, and with that same determination that has characterised him through his college days, he became at once a hard worker.

"Wig" with his captivating smile and his freckles has made a name for himself with the fairer sex.

He has endeared himself to those who know him. Here's luck to you, "Wig." May you make the deserts bloom like the rose and become as famous as Goethals.

HARRY FRANKLIN WILSON
Bowman, S. C.

"Love many, trust few, but always paddle your own canoe."

Agricultural Education

Private; Private; Private; Second Lieutenant.

Member of Carolina Literary Society, '22, '23; Students' Correspondence Club, '23, '24; R. O. T. C. Camp, Ky.; Company Baseball, '22; Bible Class Leader, '23, '24; Agricultural Society; Rifle and Pistol Marksmanship, '23; Secretary and Treasurer Orangeburg County Club, '23; President of the Orangeburg County Club, '24; R. O. T. C. Camp McClellan, Ala.

This is one of the handsome young sons of Orangeburg County. He came to us in the fall of 1920 and ever since his Freshman year has been steadily adding to his knowledge of Agriculture. It is said that a "D" would make him lose nights of sleep, so eager is he to lead his classmates.

Although receiving his B. S. degree in Agricultural Education he says he does not intend following this line of work. He is soon to take up the study of Medicine and some day he hopes to be a great physician. A young man of his character, his ability, his high ideals can accomplish anything he undertakes. So here's to you, "Harry." May you accomplish all your aims in life.

JOHN WALLACE WILSON
Villa Rica, Ga.

"It matters not how long we live, but how."

Entomology

Private; Corporal; Private; Second Lieutenant.

Secretary and Treasurer of Georgia Club, '22; R. O. T. C. Camp McClellan; Marksman; President Bible Class; Wade Hampton Literary Society.

Just four years ago there arrived at Clemson with several hundred other "new boys", one "Pedro" Wilson. "Pedro" came to Clemson with the determination to make good. "Pedro" has chosen as his life work entomology; and if he can trap the bugs as he can the ladies, nothing but success can be assured him. He is a loyal Tiger, a good student, and a friend of whom anyone should be proud. When "Pedro" graduates, he will leave behind him a host of friends both among his classmates and his professors. His genial smile and earnestness of purpose have assisted him in the winning of his many friends. He will, no doubt, some day be one of the leading "bugologists" of the country; and therefore, we predict for him a long and successful career in his chosen profession.

GUS CUNNINGHAM WOFFORD
Laurens, S. C.

"The moving finger writes; and having writ,
Moves on; nor all your piety nor wit
Shall lure it back to cancel half a line;
Nor all your tears wash out a word of it."

Horticulture

Private; Corporal; Private; Captain.

Historian Senior Class; President Agricultural Society; Junior Critic, Senior Critic, Recording Secretary, President Calhoun Literary Society; Winner U. D. C. Medal, '23; Laurens County Club; Horticultural Club; R. O. T. C. Camp McClellan, Anniston, Alabama; First Class Pistol Shot; Junior-Senior Decoration Committee.

When we think of "Jip" in the days that come after graduation, we will visualize a typical Clemson man. Nothing at college is outside "Jip's" realm; he has sought and mastered every department of student life inside and outside of barracks. He is a charter member of every organization that strives for the building of a bigger and better Clemson.

"Jip" has sipped from the vintages of many kinds of knowledge, but he drank long and too full from the cup of Horticultural Endeavor. He is a confirmed fanatic in the art of producing better fruits and nuts. His interest in the relation of Eugenics to happy marriages, allelmorphs, etc., has led this lad to "specialize" in Genetics.

The honors that "Jip" has held have come to him by virtue of his popularity and his natural ability as a leader among boys. You will be a great man, "Jip" old boy, if you fulfill our predictions for a great and noble life.

THOMAS CLAGETT WOOD
Washington, D. C.

Horticulture

"Here's to the soldier who fights and loves—
may he never lack for either."

Private; Corporal; Color-Sergeant; Captain.

Varsity Track Team, '21, '22, '23, '24; Track Captain, '24; Block "C" Club, Secretary and Treasurer, '24; President of Cosmopolitan Club; Camp McClellan, Ala.; R. O. T. C. Marksman; Horticultural Society; Ambassador to Spartanburg.

Clagett, better known by the ladies as "Captain Clagett", came "sprinting" to us in the fall of 1920 with the same dash that was to show up later against many track teams.

"T. C.", being very fond of fruits and nuts, decided that Clemson was the place for him to study Horticulture and military science. He has succeeded in both branches, but he has selected Military Science as his major in college, and the army as his life's work. However, from the regularity and frequency of his correspondence we expect him to acquire another responsibility soon.

Clagett is a hard worker, a good sport, and a sincere friend. We predict for him success in whatever he may attempt.

THEODORE ELWOOD PRICE WOODWARD
Aiken, S. C.

"Grieve not for the past; it is gone;
Improve the present; it is thine;
Dread not the future; leave it to God."

Civil Engineering

Private; Corporal; Sergeant; First Lieutenant Battalion Adjutant.

Secretary and Treasurer, Vice-President, President Aiken County Club; Sophomore, Junior and Senior Dancing Clubs; Member Student Chapter American Society of Civil Engineers; Senior R. O. T. C. Camp, Camp McClellan, Ala., '23; Rifle Marksman; Newspaper Correspondence Club, '23; Calhoun Literary Society; B. M. I. Club.

"Ted" or "Chick" came to us in the fall of '20 from the town of Aiken. He had planned to make a noted Civil Engineer, and with such an ambition he has made "Will Rogers" a noble disciple. His power to "see it through" has been invariably demonstrated through his stay at Clemson. He is endowed with the true Tiger spirit—that of fight.

"Chick" has also risen to fame in military lines, having achieved the position of first lieutenant on the staff. He is one of the oarsmen of the Yacht Club, and takes pride in this position.

A combination of love, perseverance, good will, and good cheer is found in "Ted." With such a stern and noble character, we can but predict the height of success for this lad.

LESLIE CONNOR WRIGHT
Clio, S. C.

"Have more than thou showest,
Speak less than thou knowest."

Architecture

Private; Corporal; First Sergeant; Captain.

Art Editor "Taps", '24; Senior R. O. T. C. Camp McClellan, Ala; Member Columbian Literary Society, '22, '23; Marlboro County Club, '21, '22, '23, '24; President Marlboro County Club, '24; First Sergeants' Club, '23; Architectural Society, '23, '24; Member Beaux-Arts Institute of Design, '23, '24.

"Lefty" took to architecture as a duck to water, and after spending four years under the guidance of "Lange" and "Allen", he has graduated with high honors in this course. Being a true artist, he was chosen Art Editor for "Taps", and this he has filled with exceptional ability.

A true friend, a good student, a faithful worker, and a good judge of beauty in the fair sex; "Lefty", running true to form, has a winning way with the ladies, especially "Lottie" ladies.

"Lefty", when you go forth into the architectural world, may you meet with success and realize your ambition. We, your classmates, wish you happiness, and when you enter the state of matrimonial bliss, may your life be filled with something besides buildings.

SIDNEY HAMILTON FADELY
Point Pleasant, W. Va.

"Agree if you can; if not, dispute it like a man."

Agricultural Education and Animal Husbandry

Day Cadet; Vocational Student.

"Sidney" followed tortuous and diverging paths in his college career. After starting out to take major work in "Education", he learned that "bull is mightier than the bullet", and after having reached the "pedagogical mile-stone in the Junior year, he transferred to the Animal Husbandry Camp to spend the remainder of his sojourn with the notorious section five.

"Sir Sid" has shown determination and willingness to learn in all the many courses he has taken at Clemson; and the class of '24 count it an honor to have this man graduate with them. He is a little older than the most of us, but his age gives him a good, sound judgment, and the clear vision that has enabled him to choose and study for his life work, teaching.

"Sir Sid", as he is sometimes called, has stepped ahead of us, and committed matrimony. In this respect, he may be considered fortunate, because the "Mrs." is a mighty fine little lady.

We wish "Sidney" all the success in the world in his endeavor to teach the youth of the State to make "two hogs grow where only one grew before."

Senior Class History

WITH feelings ranging from those of conquering heroes to that of the proverbial lamb led to the merciless, did we climb the hill to the administration building and incidentally into the registrar's office to place our names on the long list of files, thus signifying that we sought to sip from the fountain of knowledge and had chosen Clemson as that fountain. No Cyclops guarded the portals of the college, no inscription, "Abandon Ye All Hope Who Enter Herein," met our innocent gaze; but hopes were abandoned by the majority of us once we had crossed the threshold of Clemson.

The dreary weeping September evening, the grim barracks, and the leather leg-dress worn by certain cruel looking gentlemen who seemed to be dwelling among the campus folk and the surrounding woods, was a combination to strike terror to any new college student's heart. With the rise of the next day's sun came encouragement for us all. It did, at last, stop raining; the buildings took on a more congenial appearance; the militaristic gentlemen were not quite so bad as our first impression made us believe; and the "woods" turned out to be a blessing in disguise for "Rats." Thus we all lived

together in the house of many noises, during our first year at Clemson.

We are a peculiar class. Among us are, to the founders, the strictest of conservatives and the freest of radicals—the followers of study and the disciples of play.

Yes, we have weathered the four years of rough sailing together, bound by bonds like that of brother to brother, bound together by that indescribable something—College Spirit—which makes us put Clemson before self. Only a short lapse of time and we will leave our Alma Mater, but ever may she stand on the peak of our thoughts.

We cannot leave old Clemson without first expressing our appreciation to that body of men who have labored tirelessly for us. Those men who sacrifice many of the luxuries of life that they may build characters of men. We thank you for what you have done for us. We are sorry for the marks of old age that we may have added prematurely to you.

G. C. Wofford, Historian.

Hoffington

French

M.S.

Hobson

Covin, W.F.
Pres.

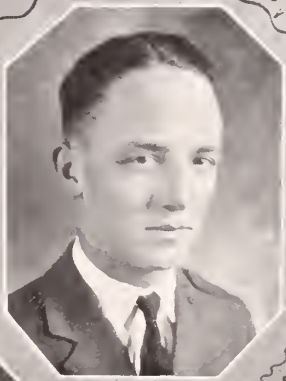

Cannon, E.A.
V. Pres.

JUNIOR CLASS

Miss Cade
Sponsor

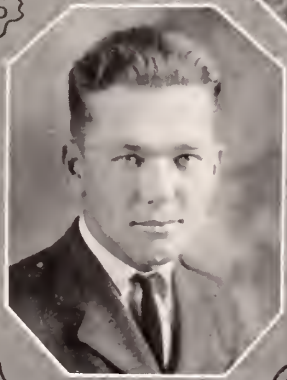

Williams, W.B.
Sect.

Johnson, C.S.
Hist.

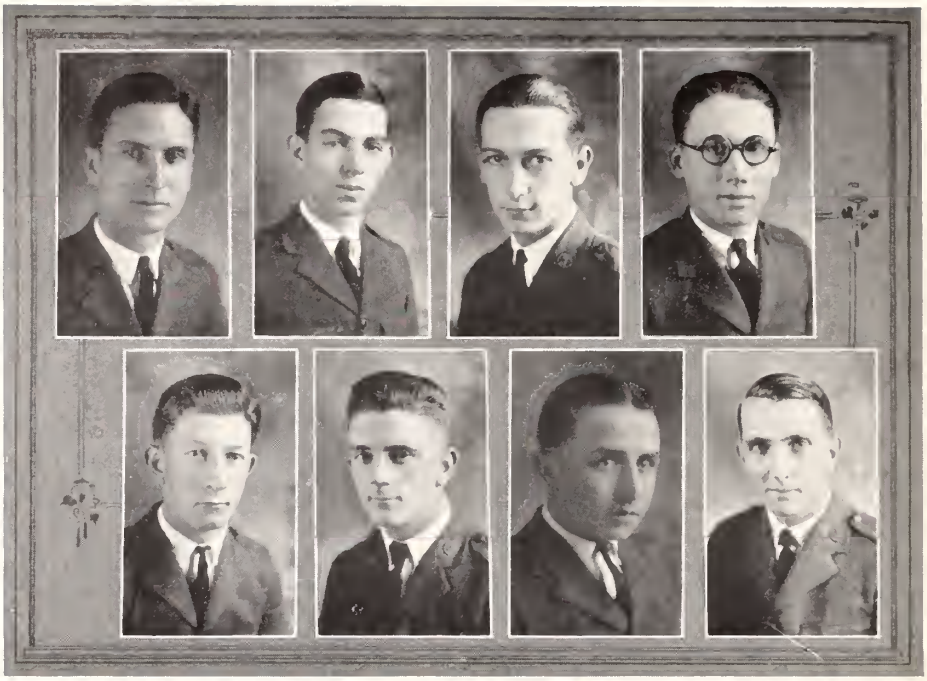

ZEIGLER, R. L.
Denmark, S. C.

ASBILL, C. M.
Columbia, S. C.

AYERS, D. C.
Orangeburg, S. C.

BABB, J.
Pelzer, S. C.

BAGWELL, J. C.
Honea Path, S. C.

BAILES, W. B.
Fort Mill, S. C.

BATSON, J. P.
Greenville, S. C.

BAUER, J. W.
Columbia, S. C.

BELL, S. L.
Chester, S. C.

BLAIR, J. W.
Blair, S. C.

BLAKENEY, L. B.
Lancaster, S. C.

BLAKENEY, L. R.
Pageland, S. C.

BLOUNT, T. C.
Charleston, S. C.

BONNER, T. A.
Trough, S. C.

BOOKER, L. R.
Charlotte, S. C.

BUCK, F. E.
Sumter, S. C.

CHAPPELL, I. W.
Jenkinsville, S. C.

CLARK, D. C.
Union, S. C.

CLARK, T. H.
Camden, S. C.

COBB, W. H.
Columbia, S. C.

WIETERS, H. C.
Charleston, S. C.

COLEMAN, H. V.
Silverstreet, S. C.

COLEMAN, J. M.
Silverstreet, S. C.

COLEMAN, P. W.
Anniston, Ala.

BUNCH, R. L.
Charleston, S. C.

CALBERT, J. P.
Jonesville, S. C.

CANNON, E. A.
Blythewood, S. C.

CARTER, D. E.
Clinton, S. C.

CARY, F. L.
Seneca, S. C.

CARTEE, E. F.
Liberty, S. C.

CAUSEY, L. G.
Tabor, N. C.

CHANDLER, J. W.
Sumter, S. C.

COVIN, W. F.
Willington, S. C.

COX, G. W.
Greer, S. C.

CROSSKEYS, H. G.
Piedmont, S. C.

DANIEL, D. M.
Cooper, S. C.

DARBY, J. E.
Lowryville, S. C.

DARBY, J. P.
Columbia, S. C

FAIRES, C. D.
Rock Hill, S. C.

YOUMAN, M.
Fairfax, S. C.

FLOWERS, H. B.
Darlington, S. C.

FRIAR, E. M.
Sumter, S. C.

FREELAND, B. W.
Crawley, La.

GILLESPIE, B. B.
Seneca, S. C.

GOODALE, T. E.
Camden, S. C.

GOREE, I. M.
Newberry, S. C.

GRAVES, P.	HAAS, W. V.	HALL, R. E.	HAMBRIGHT, W. A.
Abbeville, S. C.	Union, S. C.	Gaffney, S. C.	Kingstree, S. C.

JEFFORDS, A. U.	HOLMES, A. G.	HARMON, S. E.	HART, T. J.
Lamar, S. C.	Clemson College, S. C.	Columbia, S. C.	Vance, S. C.

HAWKINS, G. E.
Timmonsville, S. C.

HAYNESWORTH, C. R.
Sumter, S. C.

HENDERSON, H. J.
Greenville, S. C.

HENRY, S. W.
Allendale, S. C.

HENDRIX, F. S.
Aiken, S. C.

HERBERT, D. O.
Orangeburg, S. C.

HERLONG, E. S.
St. Matthews, S. C.

HELLER, J. R.
Seneca, S. C.

HODGES, B. H.
Starr, S. C.

HOLAHAN, R. F.
Marietta, S. C.

HOLMES, J. S.
Mountville, S. C.

HUTTO, D. F.
Denmark, S. C.

HUFFMAN, W. C.
Little Mountain, S. C.

JACOBI, L. R. W.
Greenville, S. C.

JACKSON, S. L.
Starr, S. C.

JENNINGS, F. C.
Winnsboro, S. C.

JOHNSON, C. S.
Terre Haute, Ind.

JONES, G. L.
Mullins, S. C.

KEEL, J. K.
Allendale, S. C.

KEHEW, C. L.
South Harpswell, Me.

KIBLER, J. W.
Pomaria, S. C.

KING, C. B.
Myrtle Beach, S. C.

KIRBY, C. E.
Union, S. C.

KIRTON, M. B.
Cades, S. C.

KNIGHT, T. M.
Cheraw, S. C.

KNOTTS, W. T.
North, S. C.

LAMBRIGHT, F. L.
Landrum, S. C.

LEE, R. L.
Landrum, S. C.

LEWIS, J. M.
Darlington, S. C.

LEWIS, W. M.
Darlington, S. C.

LITTLEJOHN, C. M.
Belton, S. C.

LONG, C. A.
Conway, S. C.

LONG, L. S.
Prosperity, S. C.

LONGLEY, J. M.
LaGrange, Ga.

LYONS, J. J.
Anderson, S. C.

MCCORMAC, E. A.
Dillon, S. C.

MCCORMAC, J. H.
Dillon, S. C.

MCLEES, L. C.
Townville, S. C.

MCINTOSH, C. H.
New Zion, R. I.

MCLEOD, N. A.
Dillon, S. C.

McCleod, T. E.
Bingham, S. C.

McPhail, M.
Townville, S. C.

Mace, K. M.
Centenary, S. C.

Maner, J. H.
Garnett, S. C.

Maxwell, R. E.
Columbia, S. C.

Melton, L. H.
Chester, S. C.

Miller, J. R.
York, S. C.

Moore, P. W.
Florence, S. C.

MORRIS, J. A.
Newry, S. C.

MOSELEY, J. W.
Orangeburg, S. C.

MULLINS, H. D.
Gaffney, S. C.

MURR, B. L.
Chester, S. C.

NORTON, J. J.
Walhalla, S. C.

OCAIN, H. F.
Orangeburg, S. C.

OUTEN, D. L.
Kershaw, S. C.

PATTERSON, S. N.
Williamston, S. C.

PHIFER, G. E.
Spartanburg, S. C.

POPE, T. H.
Greenville, S. C.

PRAUSE, O. B.
Charleston, S. C.

PRICE, G. E.
Bamberg, S. C.

PRUITT, R. S.
Anderson, S. C.

REID, D. A.
Charleston, S. C.

RHODES, C. F.
Darlington, S. C.

ROARK, D.
Pickens, S. C.

ROARK, R. B.
Pickens, S. C.

ROBINSON, C. A.
Winnsboro, S. C.

ROCHE, T. G.
Abbeville, S. C.

RODGERS, H. W.
Callison, S. C.

SALLEY, H. D.
Sally, S. C.

SANDERS, E.
Okatie, S. C.

SANDERS, K. B.
Walterboro, S. C.

SANTFLEBEN, D. A.
Brooklyn, N. Y.

SEAGO, J. A.
Greenwood, S. C.

SEASE, E. C.
Prosperity, S. C.

SEASE, R. E.
Prosperity, S. C.

SHARP, J. M.
Rock Hill, S. C.

SHEALY, N. P.
Prosperity, S. C.

SIMPSON, W. N.
Richburg, S. C.

SHANKLIN, J. A.
Greer, S. C.

SMITH, D. E.
Kinards, S. C.

SMITH, E. L.
Anderson, S. C.

SMITH, F. V.
Charlotte, S. C.

SMITH, J. E.
Ridgeville, S. C.

SMITH, M. M.
Clio, S. C.

SMITH, R. H.
Smoaks, S. C.

ZEIGLER, H. J.
Orangeburg, S. C.

STELLO, L. T.
Charleston, S. C.

STEVENS, J. T.
Charleston, S. C.

STEWART, E. C.
Pelzer, S. C.

WISE, G. C.
Prosperity, S. C.

STOKES, K. E.
Darlington, S. C.

STONEY, P. D.
Allendale, S. C.

STRIBLING, D. W.
Westminster, S. C.

SUTHERLAND, J. L.
Pickens, S. C.

TABER, W. P.
Fort Motte, S. C.

TOLBERT, E. H.
Edgefield, S. C.

TATE, H. S.
Abbeville, S. C.

TAYLOR, T. J.
Spartanburg, S. C.

TENNANT, A. B.
Winnsboro, S. C.

THROWER, J. H.
Cheraw, S. C.

TIBBS, R. H.
Great Falls, S. C.

TIMMONS, J. H.
Manning, S. C.

TODD, J. N.
Walhalla, S. C.

TRAXLER, W. C.
Bowman, S. C.

WELLING, C. E., JR.
Charleston, S. C.

WHITTON, J. E.
Florence, S. C.

WILLIAMS, W. B.
Greenville, S. C.

WILLIAMSON, J. G.
Conway, S. C.

WILSON, G. C.
Honea Path, S. C.

WOODSIDE, H. R.
Dunean Mill, S. C.

WOOTEN, W. H.
Fair Play, S. C.

YOUNGBLOOD, J. M.
Rock Hill, S. C.

Junior Class Roll

ALLEN, A. C.
ALLEN, C. S.
ASBILL, C. M.
AYERS, D. C.
BABB, J.
BAGWELL, J. C.
BAILES, W. B.
BARRS, T. A.
BATSON, J. P.
BAUER, J. W.
BELL, S. L.
BLAIR, J. W.
BLAKENEY, L. B.
BLAKENEY, L. R.
BLOUNT, T. C.
BONNER, T. A.
BOOKER, L. R.
BUCK, F. E.
BUNCH, R. L.
CALVERT, J. P.
CANNON, E. A.
CARTER, D. E.
CARTEE, E. F.
CARY, F. L.
CAUSEY, L. G.
CHANDLER, J. W.
CHAPPEL, I. W.
CLARK, D. C.
CLARKE, T. H.
COBB, C. N.
COBB, W. H.
COLBERT, F. H.
COLEMAN, H. V.
COLEMAN, J. M.
COLEMAN, P. W.
COLLINS, D. M.
CORBIN, J. F.
COVIN, W. F.
COX, G. W.
CRAVEN, W. H.
CROSKEY, H. G.
DANIEL, D. M.
DARBY, J. E.
DARBY, J. P.
DICKS, R. L.
EDENS, G. C.
ELLIS, E. W.
EVANS, F. A.
EZELL, P. B.
FAORES, C. D.
FLETCHER, E. G.
FLOWERS, H. B.
FREEMAN, W. C.
FRIAR, E. M.
GIBSON, R. F.
GILLESPIE, B. B.
GOODALE, T. E.
GORDON, W. C.
GOREE, I. M.
GRAVES, P.
HAAS, W. V.
HALL, R. E.
HAMBRIGHT, W. A.
HARDEN, J. C.
HARGROVE, F. W.
HARMON, S. E.
HART, T. J.
HAWKINS, G. E.
HAYNSWORTH, C. R.
HAYES, B. M.
HENDERSON, H. J.
HENRY, S. W.
HERBERT, D. O.
HERLONG, E. S.
HENDRIX, F. S.
HODGES, B. H.
HOLAHAN, R. F.
HOLMES, A. G.
HOLMES, J. S.
HUFFMAN, W. C.
HUTTO, D. F.
JACKSON, S. L.
JACOBI, L. W.
JEFFORDS, A. U.
JENNINGS, F. C.
JOHNSON, C. S.
JONES, G. L.
KEEL, J. H.
KEHEW, C. L.
KENT, G. P.
KIBLER, J. W.
KING, C. B.
KIRBY, C. E.
KIRTON, M. B.
KNIGHT, T. M.
KNOTTS, W. T.
LAMBRIGHT, F. L.
LEE, R. L.
LEWIS, J. M.
LEWIS, W. M.
LITTLEJOHN, C. M.
LONG, C. A.
LONG, L. S.
LONGLEY, J. M.
LYONS, J. J.
MCCORMAC, E. A.
MCCORMAC, J. H.
MCINTOSH, C. H.
MCLEES, F. C.
MCLEOD, N. A.
MCLEOD, T. E.
MCMILLAN, R. W.
MCPHAIL, M.
MACE, K. M.
MANER, J. K.
MATTHEWS, J. D.
MAXWELL, R. E.
MELTON, L. H.
MOORE, P. W.
MILLER, J. R.
MORGAN, B. A.
MORRIS, J. A.
MOSLEY, J. W.
MULLINS, H. D.
MURR, B. L.
NORTON, J. J.
O'CAIN, H. F.
OUTEN, D. L.
PATTERSON, S. N.
PHIFER, G. E.
POE, E. J.
PRAUSE, O. G.
POPE, T. H.
PRICE, G. E.
PRUITT, R. S.
REID, D. A.
RHODES, C. F.
ROARK, D.
ROARK, R. B.
ROBINSON, C. A.
ROCHE, T. G.
RODGERS, H. W.
ROWLAND, J. R.
RUSH, J. F.
SALLY, H. D.
SANDERS, E.
SANDERS, K. B.
SANFTLEVEN, D. A.
SEAGO, J. A.
SEASE, E. C.
SEASE, R. E.
SHANKLIN, J. A.
SHARP, J. M
SHEALY, N. P.
SILCOX, D. H.
SIMPSON, W. N.
SMITH, D. E.
SMITH, E. L.
SMITH, F. V.
SMITH, J. E.
SMITH, M. M.
SMITH, R. H.
SPENCER, B.
STELLO, L. T.
STEWART, E. C.
STEWART, J. D.
STOKES, K. E.
STONEY, P. D.
STRIBLING, D. W.
SUTHERLAND, J. L.
TABOR, W. P.
TALBERT, E. H.
TATE, H. S.
TAYLOR, T. J.
TENNANT, A. B.
THROWER, J. H.
TIBBS, R. H.
TIMMONS, J. H.
TODD, J. N.
TRAXLER, H. C.
TRAXLER, W. C.
TRIMIER, L. G.
TURBYFILL, W. G.
WATKINS, E. F.
WELLING, C. E.
WHITTON, J. E.
WIETERS, H. C.
WILLIAMS, W. B.
WILSON, G. C.
WILLIAMS, J. G.
WISE, G. C.
WOODSIDE, H. R.
WOOTEN, W. H.
YOUMANS, M.
YOUNGBLOOD, J. M.
ZEIGLER, H. J.
ZEIGLER, R. L.

Junior Class History

ONLY one hundred and eighty-three of the original three hundred and thirty-eight of our members are ready to cross the threshold of the Junior Class into the ranks of the dignified seniors. These fellows have for three years, as homesick freshmen, sapient sophomores and jolly juniors, experienced together the pleasures and handicaps of college life.

The greatest achievement of our class was the establishment of the "Honor System." The battle which we fought and won was truly a test of the fighting spirit of the Tiger, which is so thoroughly instilled into the hearts of every junior. We had the opinions, the traditions, and the influence of three upper classes to overcome in the struggle for the victory which resulted in the immediate inauguration of the honor system by which our class has been governed for these three years. We sincerely hope that the day will come when every man who enters Clemson will come under the agreement to do his work on his honor.

Our class has played an important part in every phase of college life. Members of the Class of '25 have attained many of the highest scholastic honors of the college. They also rank among the highest in literary achievements. In athletics our class has probably outranked all others. Seven block "C's" were awarded junior members of the football team. Next year's varsity will be made up largely of '25 men. The majority of the men on the basketball, track, baseball, cross-country, tennis and swimming teams are members of our class.

As a class we have encountered many difficulties in our work, and we fully expect to encounter many more in our senior year. However, filled as we are with the Tiger spirit, we hope to succeed and when we have finally finished our college careers, we shall strive to bring honors and glory to Clemson.

C. S. JOHNSON, '25,

Historian.

Hawkins, C.E.
Pres
Waker, J.E.
Vice Pres.
SOPHOMORE
CLASS
Miss Thompson
Sponsor
Albright, W.V.
Sect.
Sudlow, W.H.
Hist.

Taylor, M.H.
Reid, J.B.
Darby, J.M.
Wilcox, J.D.
Price, J.M.
Wilcox, E.L.
Horn, M.D.
Tarr, W.F.
Gyllibert, L.W.
McCarley, G.R.
Porter, L.A.
Newell, J.J.
Cordes, E.C.
Popp, R.H.
Elder, W.H.
Akin, C.E.
Bradley, D.W.
Hendrix, S.H.
Smyley, M.M.
Bush, J.W.
Sanders, J.H.
Jefferds, C.H.
Child, J.E.
Smith, R.E.
Jones, S.H.
Ring, J.E.
Chapman, W.
Mann, R.D.
Roy, W.R.
Jackson, A.F.
Watson, T.C.
Dowell, J.H.
Bartlett, L.
Paige, S.A.
Coldwell, E.B.
Wells, S.T.
Smith, C.A.
Smith, L.H.
Wood, A.C.
Kenney, J.M.
Wilson, P.H.

Williamson T.W.
Beam C.A.
Harks C.M.
Rogers C.H.
Whetsill C.H.
Whetsill M.H.
Bowles H.J.
Brown W.F.
Evans J.H.
Heller W.F.
Easterling H.S.
Smith E.T.
West W.
Day C.B.
Long E.M.
Thackston A.J.
Sanders V.C.
Lawton G.M.
Howell F.E.
Lee S.A.
Caughman J.B.
Carson J.W.
Price L.C.
Phelps E.V.
O'Brien E.C.
Salley L.J.
Zagora O.F.
Stevenson N.H.
Salley E.M.
Martin E.V.

Jordan, E.H.
Hanz, J.H.
Thomas, M.L.
Hesterly, W.T.
Hester, J.B.
Hulling, J.P.
Hodges, J.B.
Coleman, H.G.
Thomas, J.H.
Jordan, P.C.
Bailey, T.L.W.
Smith, J.A.
Hanson, A.
Leightsey, E.B.
Oliver, F.N.
Hinson, H.S.
Lum, J.M.
Alexander, E.R.
Harris, J.F.
Adams, L.C.
Williams, C.H.
Trent, R.L.
Hoover, W.H.
McCrimmon, H.
Farmer, H.A.
Lowe, J.W.
Stockton, E.F.
Wilson, C.
Foster, R.M.
Barker, J.R.
Kennedy, L.C.
Brown, H.A.
Summers, D.W.
Sutton, B.F.
Stevens, J.
Holmes
Stokes, C.
Stanton, J.W.
Dill, C.H.
Quinzaroy, L.
Edwards, M.

Jones W.L
Bankhead W.H
Smith E.D
Harrelson, J.M
Sanders, J.R
King, B.D
Green G.H
Todd J.A
Watson J.R
Carlton
Bowmight L.S
DeLoach E.C
Burley, F.A
Grahan F.A
Cw
Bule, J.A
Felder J.C
Bryan W.W
Howe T.G
Kearse
Lander A.M
McNeffey, J.G
Bosemon J.R
Carey, J.S
Tinsley, H.K
Gernard
Grambling, L.E
Mase, A.P
McClaw
Cox H.A
Garvin B.W

History of the Sophomore Class

ON SEPTEMBER 4, 1923, over two hundred and fifty sophomores, so called "wise fools," arrived in Tigertown to begin what has been a very successful year; also to keep alive the old practice of giving the "new boys" a warm reception. Many of these newly-made sophomores found it rather strange to go wherever they cared to and say what they pleased to an upper classman without being invited up to his room. In chapel the following Monday one could readily see that we were not unfamiliar with the fact that Clemson "rats" have a regulation hair cut of their own. Several "rats" faced technical charges of murder—their heads having furnished unduly polished skating for members of the Muscidae family. The sophomores further instructed the "new boys" in their duties of securing radiator tickets, keys to the drill field, and application blanks for the high office of corporal.

Although we are supposed to know everything since becoming sophomores, we have at least realized the fact that the so-called "wise fools" receive the small end of every deal—except "extras", these being dealt out in very generous quantities.

It is sad but true that our class did not donate many players to the mighty Tiger Eleven, but those that did make the team were strong cogs in the well oiled machine that picked the Carolina Gamecock and reduced the Furman Hurricane to a gentle breeze.

As the Class of '24 graduates and leaves its Alma Mater, our Class will mount one rung nearer that goal for which we have been striving.

W. H. SUDLOW, Historian

Hartzog, H.G.
Pres
Crum, O.L.
V. Pres
FRESHMAN CLASS
Miss Tarkington
Sponsor
Sykes, L.C.
Sect
Lineberger, C.H.
Hist.

freshman class roll

anderson, r. d.
alexander, s. r.
alexander, j. s.
austin, p. b.
allgood, l. l.
avent, j. k.
allison, l. d.
anderson, c. w.
anderson, j. s.
adams, j. w.
askin, h. w.
aull, j. l.
brabham, h. k.
brown, w. c.
bailes, j. m.
barrington, w. l.
bonnette, g. w.

baker, w. e.
breland, a. d.
brown, w. a.
baker, w. l.
brice, r. w.
bruner, h. p.
baker, j. h.
bennett, w. m.
burley, w. j.
brown, t. l.
baldwin, h. l.
beason, g. h.
brown, t. p.
bair, j. t.
bailey, m. a.
bauman, r. c.
brabham, l. c.

bruner, w. c.
bethea, t. j.
bowie, c. h.
brodie, g. h.
berry, w. j.
boice, m. o.
brock, j. o.
bryant, f. m.
ballenger, r. g.
brown, c. a.
buford, j. a.
buie, g. s.
burnett, w. e.
cannon, a. e.
carpenter, j. d.
chapman, w. f.
cummings, r. l.

callaham, f. d.
carter, t. h.
cash, d. h.
caughman, e. m.
cathcart, s. v.
cromer, l. e.
croxton, r. d.
causey, o. r.
clinton, t. f.
cromar, n. c.
cross, j. b.
culler, r. b.
carlisle, h. l.
cheek, t. h.
calhoun, w. b.
cannon, j. p.
crum, o. l.

corbett, t. b.
cuningham, d. w.
chreitzberg, c. h.
counts, r. h.
cox, w. a.
croxton, e. m.
cooper, j. r.
crwson, j. k.
cuningham, w. r.
chapman, h.
coan, j. a.
cannon, a. m.
chapman, a. a.
coleman, o. w.
currence, r. c.
drake, e. w.
dorn, t. e.
davis, f. l.
daniel, w. c.
dunbar, l. d.
donaldson, j. h.
duggan, o. r.
darden, j. d.
davis, c. l.
dixon, r. c.
deyoung, d. f.
dobson, c. r.
dove, w. s.
dowling, c. b.
dupre, g. c.
ellison, l. a.
emerson, r. w.
earle, j. e.
edwards, p. w.
etheredge, t. j.
elms, h. s.
finch, w. m.
finley, h. l.
faust, c. c.
fowler, b.
finch, m. c.
fishburn, f. j.
funderburk, o. f.
franklow, m. l.
griffis, h. j.
guyton, j. c.
gray, g. s.
gaines, o. a.
gibson, j. t.
goff, h. b.
goodyear, c. p.
garrison, r. h.
gillmore, h. s.
grice, h. s.
grumbles, w. f.
garnett, j. k.
green, c. h.
googe, w. j.
gibson, d. a.
gillespie, s. l.
green, j. w.
hamrick, s. w.
horn, r. a.
haskell, a. c.
harvin, o. d.
hamrick, f. b.
hutto, s. g.
herron, j. l.
hayden, e. c.
hayes, t. w.
hyman, j. m.
hartzog, h. g.
hayden, l.
humphries, h. b.
hendrix, t. j.
heriot, l. w.
hinson, l. o.
hutchinson, j.
henderson, e. m.
hicks, m. h.
hayden, d. c.
hardee, h. m.
hardee, j. h.
hinnant, j. l.
hunter, c.
hayden, t. j.
hodges, h. m.
james, j. h.
jones, o. f.
johns, j. h.
johnson, i. l.
jeffcoat, w. a.
johnson, c. p.
jones, r. c.
jones, w. e.
jowers, h. c.
jeter, c. a.
jones, j. d.
kinard, s. w.
kinard, h. h.
kirk, e. s.
king, j. a.
kirby, k. m.
knofts, f. l.
kershaw, j.
knight, j. d.
keenan, h. e.
kitchen, t. w.
lipscomb, v. j.
lenhardt, b. f.
langford, ch.
lineberger, c. h.
liles, s. e.
little, t. r.
labruce, a. f.
love, j. d.
lingle, a. f.
long, j. t.
massebeau, w. a.
mc cuen, w. m.
mc leod, c. e.
major, j. b.
mangum, w. s.
martin, l. k.
maxwell, w. c.
mc cullough, s. h.
mc daniel, w. c.
miley, p.
martin, w. t.
massey, l. b.
metz, g. e.
mayer, m.
morrison, j. b.
mac arthur, w. j.
mc fadden, j. l.
mc hugh, r. s.
moon, c. t.
mc teer, j. r.
miller, p. h.
marshall, r. m.
milling, j. a.
miller, l. r.
mc millan, g. j.
mitchell, r. h.
miller, o. l.
montgomery, s. m.
mc cutcheon, j. c.
mc daniel, s. w.
mc millan, f. w.
neal, a. j.
nettles, e. w.
nickles, w. d.
odell, w. r.
poole, p. o.
pruitt, w. h.
page, w.
parler, m. l.
parnell, c. l.
pickelsimer, d. l.
phillips, c. y.
pardue, w. a.
pinson, m. c.
parker, w. e.
rubinowitz, b.
reed, l. b.
rickborn, j. h.
rudloff, c. n.
rasor, h. l.
richey, b. r.
rodgers, c. m.
rosamond, j. e.
reynolds, c. m.
richardson, m. b.
reed, p. b.
robbins, l. l.
ross, d. n.
robinson, s. c.
rose, a.
ropp, j. w.
russell, h. e.
sharp, g. w.
smith, j. e.
sterling, j. s.
shore, f. w.
spencer, e. p.
stoutermire, h. l.
salter, f. s.
sisk, g. n.
sterling, r. n.
stephenson, j. a.
salley, c. t.
salley, k. f.
smith, c. t.
sams, r. o.
sheriff, j. m.
shull, w. g.
sparks, r. h.
sykes, l. c.
sanders, m. h.
stribling, t. s.
stogner, j. r.
sanders, e. g.
sanders, m. k.
saeborn, l. a.
smoke, g. w.
stork, w.
sessions, j. c.
scott, j. t.
shelamer, h. d.
smith, t. e.
sutherland, e. s.
talbert, j. h.
tyler, r. t.
thomason, w. e.
thomson, d. p.
turpin, b. w.
tarrant, w. e.
thomas, a.
thomson, b. k.
thomas, j. r.
verdin, l. m.
vandiver, e. h.
watkins, a. w.
weigle, c. c.
weathersbee, a. a.
white, a. h.
wyatt, w. b.
wallace, j. c.
wooten, r. b.
warren, j. a.
ward, h. p.
whetstone, g. b.
wright, g. f.
wilson, j. u.
williams, w. l.
witt, l. h.
yarborough, h. w.
youngblood, j. e.

Freshman Class History

ON THE MORNING of September the fifth, nineteen hundred twenty-three, a large crowd was gathered in and around the Main Building of Clemson College. Some four hundred strong were we, each with shaky knees and a thumping heart for we knew not what surprise the barracks held for us. To pass on and not say a word about the "Rat" football team would be doing them an injustice. About a week after we arrived, a call was sounded for "Rat" football men. This call was answered by one hundred and eighteen men. "Old Man Luck" was surely against us, for we lost every game.

About this time the upper classmen decided that our hair was too long, so they immediately took steps to relieve us of it. The upper classmen were very considerate of us. Just before the Christmas holidays began, the "Sophs" had a Christmas Tree for the "New Boys." Presents were distributed very freely.

Our class unanimously adopted the honor system, which was adopted by the two classes before us.

We have trodden the path of the "New Boy"; and, with our "Dips" signed and sealed, we welcome the glorious day when we shall bid farewell to the freshman class, thus beginning our first vacation as "Wise Fool" sophomores.

C. L. LINEBERGER,
Historian.

Thomas,

SPECIAL TEXTILES

Miss Estes
-+-Sponsor-+-

Strickland, P.

Harris, A.A.

R. O. T. C.

MAJOR M. PEARSON
Commandant

Capt. May
Lt. Emory
Capt. Braden
Lt. Duffee

The Staff

Major Madison Pearson
Captain Braden
Sergeant Singer
Captain Lee
Lieutenant Durfee
Sergeant Peck
Captain May
Lieutenant Emory

The Corps Staff

Col. S. S. Hamilton
Lt. Col. A. L. McCrary
Maj. M. R. Warner
Maj. T. L. Vaughan
Maj. C. C. Garrison
First Lt. R. O. Fortenberry
First Lt. M. R. Leach
First Lt. T. E. P. Woodward
Capt. J. B. Owens
Capt. L. C. Wright
Capt. S. A. Rogers
Capt. L. C. Tolleson
Rgt. Sgt. Maj. C. L. Kehew
Rgt. Supply Sgt. J. W. Chandler
Sgt. Maj. G. W. Cox
Sgt. Maj. C. A. Robinson
Sgt. Maj. H. V. Coleman
Color Sgt. W. B. Williams
Color Sgt. T. G. Roche

S. S. HAMILTON
Cadet Colonel

Miss Elneda Bryan
Regimental Sponsor

A. L. McCrary
Cadet Lieutenant Colonel

MISS CALDWELL
Sponsor

Staff Officers

CAPTAIN TOLLESON
CHAPLAIN

MISS GAFFNEY
SPONSOR

Staff Officers

CAPTAIN OWENS
ADJUTANT

MISS HOOLE
SPONSOR

Staff Officers

CAPTAIN WRIGHT
QUARTERMASTER

MISS SMOAK
SPONSOR

Staff Officers

CAPTAIN RODGERS
INTELLIGENCE OFFICER

MISS BANISTER
SPONSOR

First Battalion

MAJOR WARNER

1st. LIEUT. FORTENBERRY

MISS SINGLETON
Sponsor, First Battalion

Company "E"

Company "A"

Miss Speer	*Sponsor*
G. M. Speer	*Captain*
F. F. Dean	*First Lieutenant*
J. A. Seago	*First Sergeant*

SECOND LIEUTENANTS

Bradley, N. M.
Ferguson, J. L.
Jones, B. K.
Jones, J. F.
Howard, H. H.
Sligh, W. D.

SERGEANTS

Bagwell, J. C.
Craven, W. H.
Herbert, D. C.
Sanders, E.

CORPORALS

Cureton, R. H.
DuVernet, W. R.
Hawkins, C. E.
Lietzsey, F. B.
Salley, E. M.
Verdery, C. B.

PRIVATES

Alexander, S. R.
Acker, T. F.
Brabham, L. C.
Bramlett, J. W.
Bruner, W. C.
Cannon, J. P.
Caughman, E. M.
Corbett, T. B.
Cummings, R. L.
Daniel, D. M.
DeLoach, E. C.
DeLoach, L. D.
Donaldson, J. H.
Farmer, W. A.
Funderburf, O. F.
Gray, G. S.
Green, J. W.
Hinson, E. M.
Hinson, H. S.
Horn, M. D.
Horn, R. A.
Jacobi, L. W. R.
Jackson, R. A.
Jackson, S. L.
Jordan, E. H.
Fearse, F. G.
Kinard, J. V.
Kiser, H. F.
LaBruce, A. F.
Latham, G. C.
McPhail, M.
Moore, S. F.
Parker, A. W.
Phillips, C. Y.
Robbins, L. L.
Simpson, W. N.
Smith, J. A.
Smith, T. E.
Spencer, B.
Stephenson, J. A.
Taber, W. P.
Thomason, W. E.
Weigle, C. C.
Wilkes, W. M.

Company "B"

Company "B"

Miss Dominick	*Sponsor*
H. B. Dominick	*Captain*
R. S. Stribling	*First Lieutenant*
E. L. Smith	*First Sergeant*

SECOND LIEUTENANTS

Goff, W. E.
McClimon, M. L.
Plowden, E. D.
Ross, J. E.
Wilson, H. F.
Shirley, L. R.
Talbert, J. B.

SERGEANTS

Clark, T. H.
Colbert, F. H.
Patterson, S. N.
Kibler, J. W.

CORPORALS

Darby, C. P.
Hendrix, S. H.
Lemmon, J. M.
McKeown, S. M.
Jackson, T. G.

PRIVATES

Adams, J. W.
Bailes, J. M.
Blackwell, T. J.
Brice, G. W.
Bomar, J. T.
Brown, T. P.
Brown, W. F.
Bryant, F. M.
Chapman, W. E.
Cromer, N. C.
Cunningham, D. W.
Cunningham, W. R.
Dicks, R. L.
Fletcher, E. G.
Franklow, M. L.
Gilmer, F. S.
Henery, W. T.
Hunter, C.
James, J. H.
Kitchen, T. W.
Klugh, W. W.
Knotts, F. L.
Knotts, W. T.
Koon, H. E.
Langford, C. H.
Long, L. S.
Lyons, J. J.
McCutcheon, J. C.
McCullough, S. H.
Mangum, W. S.
Marshall, J. C.
Milling, J. A.
Nance, R. D.
Padgett, A. B.
Parnell, C. L.
Redick, L. S.
Rodgers, H. W.
Rudloff, C. N.
Sanders, E. G.
Sanders, M. K.
Sessions, J. C.
Starnes, M. A.
Verdin, L. B.

Company "C"

Company "C"

Miss Dye	*Sponsor*
E. H. Hall	*Captain*
E. K. Anderson	*First Lieutenant*
W. B. Bailes	*First Sergeant*

SECOND LIEUTENANTS

Anderson, W. T.
Aull, J. C.
Brissie, M. B.
Griffin, W. S.
Davis, T. W.
Haynesworth, J. R.
Martin, L. I.
Smith, A. L.

SERGEANTS

Freeland, B. W.
Haynesworth, C. R.
Johnson, C. S.
Sanftleben, D. A.

CORPORALS

Brown, H. A.
Felder, J. C.
James, S. H.
McCormac, E. L.
Watson, S. J.
Whilden, C. N.

PRIVATES

Allison, L. D.
Allgood, L. L.
Ballenger, R. G.
Bonnette, G. W.
Buie, G. S.
Buie, J. A. E.
Burley, W. J.
Burnette, W. E.
Carpenter, E. W.
Coleman, O. W.
Crowson, J. K.
Cross, J. K.
Darden, J. B.
Davis, C. L.
Dowling, C. B.
Easterling, K. S.
Gaines, O. A.
Goodyear, C. P.
Grice, H. S.
Guess, J. P.
Jennings, F. C.
Lander, A. M.
McCormac, E. A.
McCormac, J. H.
McDaniel, S. W.
McMillan, F. W.
Pardue, W. A.
Poole, P. O.
Pruitt, J. M.
Rosamond, J. E.
Ross, D. H.
Salley, L. J.
Scott, J. T.
Shore, E. W.
Smith, E. D.
Smith, G. A.
Steadman, C. L.
Sutherland, J. L.
Youngblood, J. M.

Company "D"

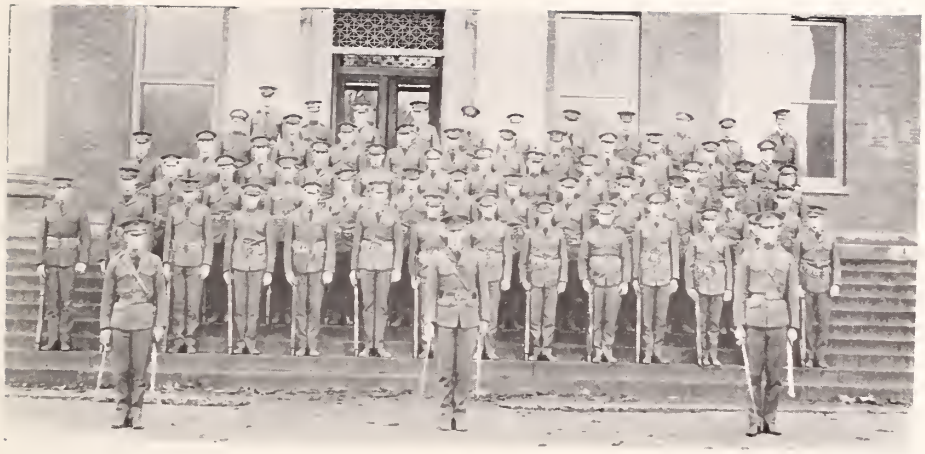

Company "D"

MISS EARLE ..... *Sponsor*
A. B. FITZGERALD ..... *Captain*
O. A. ROBERTS ..... *First Lieutenant*
C. E. WELLING ..... *First Sergeant*

SECOND LIEUTENANTS

BURRISS, A.
BURRISS, W. F.
KIRKLEY, C. L.
RITTENBERG, M. B.
SAMS, J. H.
SARTER, C. C.
SMITH, W. R.

SERGEANTS

BUNCH, R. L.
SMITH, R. H.
AYERS, D. C.
COBB, W. H.

CORPORALS

BRYAN, W. W.
HAGOOD, J. F.
HOYLE, C.
HOWELL, F. E.
MCCARLEY, C. R.
ROY, W. R.

PRIVATES

ANDERSON, C. W.
AUSTIN, P. B.
BARR, C. M.
BOUKNIGHT, L. S.
BUSH, F. W.
CARPENTER, J. D.
CAUGHMAN, J. B.
CAUSEY, L. G.
CAUSEY, O. R.
COAN, J. A.
COX, F. M.
CROSLAND, W. D.
DORN, T. E.
DUGGAN, O. R.
DUPRE, G. C.
GARVIN, B. W.
GARVIN, C. W.
HALL, R. E.
HART, T. J.
HAYES, T. W.
HENDEE, M. H.
HENDERSON, E. M.
HERRON, J. L.
HODGES, H. M.
JOHNS, J. H.
JOHNSON, C. P.
JOHNSON, I. L.
KIRTON, M. B.
LONG, C. A.
MCFADDIN, J. L.
MARTIN, B. V.
REYNOLDS, C. M.
ROBINSON, O. S.
SANDERS, K. B.
SHARP, G. W.
SHELAMER, H. D.
SMITH, J. R.
SPENCER, E. P.
TATE, H. S.
THOMAS, A.
TODD, J. A.
WILLIAMSON, J. G.

Second Battalion

MAJOR VAUGHAN

1st. LIEUT. LEACH

MISS WEBSTER
Sponsor, Second Battalion

Company "E"

Company "E"

Miss Wade	*Sponsor*
W. M. Wade	*Captain*
L. H. Doar	*First Lieutenant*
H. D. Mullins	*First Sergeant*

SECOND LIEUTENANTS

Lewis, J. G.
Murphy, T. J.
Pruitt, B. A.
Pugh, R. W.
Sawyer, G. W.
Shands, R. G.
Wiggins, J. E.
Watson, A. H.

SERGEANTS

Bauer, J. W.
Calvert, J. P.
Moore, P. W.
Outen, D. L.

CORPORALS

Green, G. H.
Jones, W. L.
Thomas, D. L.
Tyson, P. H.
Reid, T. B.
White, W. A.

PRIVATES

Anderson, O. S.
Cannon, A. E.
Cash, D. H.
Culler, F. N.
Darby, J. M.
Flowers, H. B.
Garrison, R. H.
Gunter, O. C.
Hallman, A. L.
Hane, J. K.
Hane, W. W.
Hanks, S. H.
Harvin, O. D.
Haskell, A. C.
Hicks, M. H.
Hewer, J. C.
Holmes, A. G.
Jones, O. F.
King, B. D.
Lenhardt, B. F.
McCallister, L. C.
McLeod, C. E.
Mace, K. M.
Marshall, R. M.
Martin, W. T.
Massey, L. B.
Miller, L. R.
Miller, P. H.
Napier, C. D.
Padgett, J. M.
Pickelsimer, D. L.
Smith, J. E.
Smith, R. E.
Stogner, J. R.
Stelling, R. N.
Stokes, K. E.
Sutherland, E. S.
Swords, P. E.
Tarrant, W. E.
Tennant, A. B.
Trent, R. L.
Warren, J. A.
Welborn, H. W.
Whitten, J. E.
Williams, B. L.

Company "F"

Company "F"

Miss Harrison	*Sponsor*
G. C. Wofford	*Captain*
J. K. Griffin	*First Lieutenant*
C. D. Faires	*First Sergeant*

SECOND LIEUTENANTS

Alford, E. R.
Byrd, D. A.
Cartright, A. K.
Davenport, O. F.
Hagan, C. M.
Mathews, S. C.

SERGEANTS

Henderson, H. J.
Henry, S. W.
Holmes, J. S.
Keel, J. H.
Shealy, N. P.
Stoney, P. D.

CORPORALS

Corry, J. S.
Elliott, W. R.
Thackston, A. J.
Townsend, B. D.
West, W.
Williamson, J. W.
Wilson, C. J.

PRIVATES

Adams, L. C.
Bell, S. L.
Blakeny, L. B.
Breland, A. D.
Calahan, F. D.
Calhoun, W. B.
Chapman, H.
Chapman, W. F.
Croxton, E. M.
Currence, R. C.
Davis, F. L.
Dove, W. S.
Elms, H. S.
Fewell, J. A.
Gibson, D. A.
Graham, F. A.
Harris, A. A.
Heriot, L. W.
Holmes, R. A.
Humphries, H. B.
Jordan, R. C.
Kershaw, J.
Law, J. M.
Lee, S. A.
Lingle, A. F.
McTeer, J. R.
McLaughlin, R. D.
Martin, L. K.
Metz, A. F.
Mitchell, R. H.
Myers, W. M.
Nettles, E. W.
Newman, C. C.
O'Dell, W. R.
Reed, P. B.
Richardson, M. B.
Rowland, J. R.
Sharp, J. M.
Sisk, G. N.
Smith, D. E.
Stewman, W. S.
Stoutamare, H. L.
Thomson, B. K.
Trueluck, R. N.
Wilson, F. E.
Wooten, R. B.
Jeter, C. A.

Company "G"

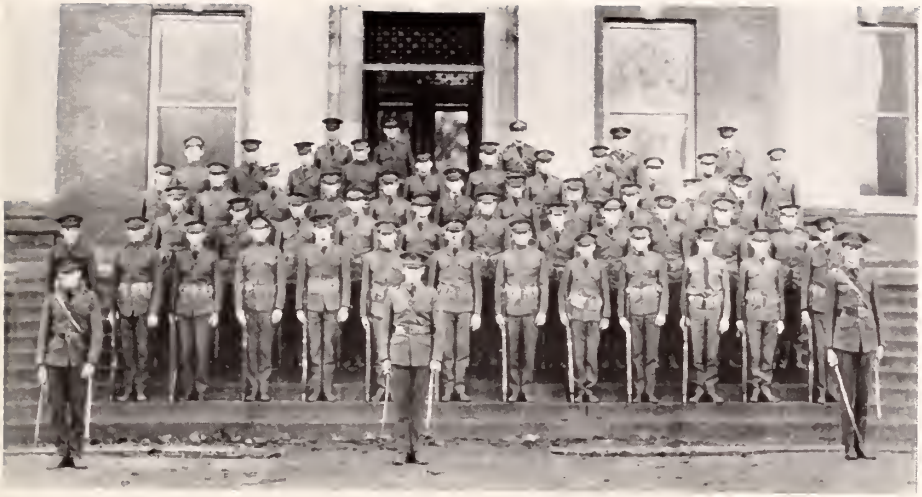

Company "G"

MISS PARHAM ..... *Sponsor*
H. P. WALKER ..... *Captain*
M. C. ELLISON ..... *First Lieutenant*
W. F. COVIN ..... *First Sergeant*

SECOND LIEUTENANTS

FULLER R. C.
JEFFRIES, E. E.
SMITH, W. B.
STROTHER, F. V.

SERGEANTS

DARBY, J. E.
HAAS, W. V.
HUFFMAN, W. C.
KNIGHT, T. M.
ROARK, D.

CORPORALS

DORSETT, R. R.
HOPE, R. H.
HOWLE, J. P.
LONG, E. M.
PALMER, E. D.
WESTBURY, J. E.
WRAY, J. Q.

PRIVATES

BAKER, W. E.
BAUMAN, R. C.
BATES, P. G.
BRICE R. W.
CARTER, T. H.
CHAPMAN, A. H.
CHEEK, T. H.
CRAIN, M. C.
CLARK, D. C.
CROXTON, R. D.
DAVIS, L. B.
DUNBAR, L. D.
ELLISON, L. A.
FINLEY, H. L.
FULMER, E. C.
GIBSON, J. T.
GILMORE, H. S.
HALL, F. B.
HARDEN, J. C.
HAWKINS, G. E.
JEFFORDS, C. H.
JONES, G. L.
KIRBY C. E.
LILES, S. E.
MILLER, J. R.
MOON, F. P.
NEAL, A. J.
PARLER, M. L.
RICKBORN, J. H.
ROARK, R. B.
SAMS, R. O.
SMITH, C. T.
SMOOT, J. T.
SMYLEY, M. M.
STORK, W. J.
THOMAS, J. H.
WARD, H. P.
WERNER, W. J.
WOOD, A. K.
WYATT, B. W.
YOUMANS, M.

Company "H"

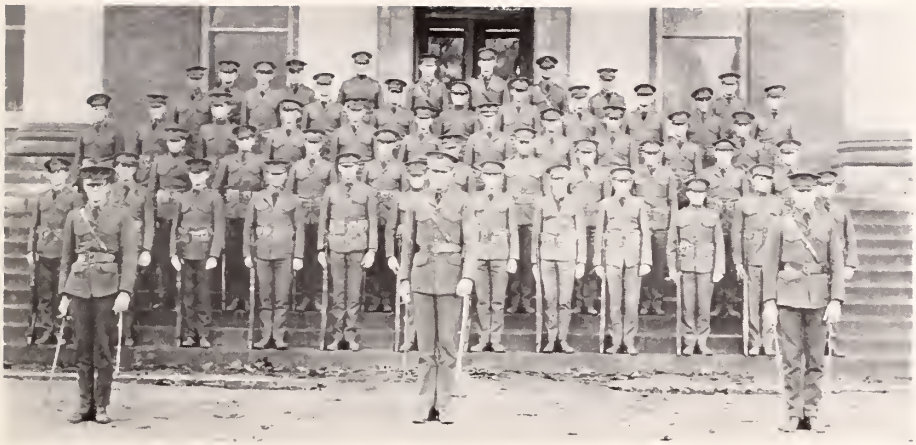

Company "H"

Miss Leathers	*Sponsor*
T. C. Wood	*Captain*
T. L. Jeffries	*First Lieutenant*
F. E. Buck	*First Sergeant*

SECOND LIEUTENANTS

Brown, J. J.
Fayssoux, F. S.
Hair, D. H.
Stevenson, T. C.
White, J. A.
Wilson, J. W.

SERGEANTS

Batson, J. P.
Friar, E. M.
McIntosh, C. H.
Price, G. E.

CORPORALS

Coleman, H. C.
Heller, W. F.
Garrison, N. A.
O'Bryan, E. C.
Pauling, J. R.
Wells, S. F.

PRIVATES

Allen, C. S.
Baker, J. H.
Barrington, W. L.
Beason, G. H.
Bobo, N.
Brabham, H. K.
Brock, J. L.
Chreitzberg, C. H.
Crum, O. L.
Emerson, R. W.
Fowler, B.
Gramling, L. E.
Graves, P.
Gerrard, F. H.
Green, C. H.
Hayden, E. C.
Herlong, E. S.
Hinnant, J. L.
Jeffords, A. U.
Jones, W. E.
Kennedy, E. C.
Kinard, F. W.
Lipscomb, V. J.
Lomas, C. H.
McClellan, G. W.
McCracken, H. E.
McCraw, F. Z.
McCraw, L. G.
Moseley, J. W.
Newton, R.
Pruitt, W. H.
Reed, L. B.
Reid, D. A.
Seaborn, L. A.
Smith, A. J.
Smoke, W. G.
Sudlow, W. H.
Timmons, J. H.
Traxler, W. C.
Vandiver, E. H.
Valentine, J. G.
Whetsell, M. H.
Wooten, W. H.
Wright, J. B.
Wyman, H. V.
Weiters, H. C.
Zeigler, H. J.

Third Battalion

MAJOR GARRISON

1st. LIEUT. WOODWARD

Miss Bailes
Sponsor Third Battalion

Company "I"

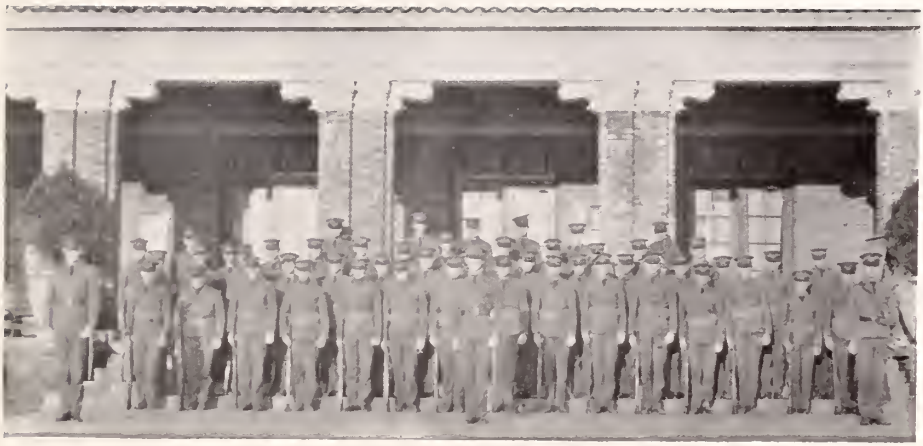

Company "I"

Miss Campbell	*Sponsor*
R. L. Griffin	*Captain*
T. M. Faris	*First Lieutenant*
C. B. King	*First Sergeant*

SECOND LIEUTENANTS

Bass, F. J.
Glenn, H. Y.
Hiller, R. E.
Reid, J. R.
Reid, W. J.
Schoolbred, A.

SERGEANTS

Carter, D. E.
Lewis, J. M.
Lewis, W. M.
Stewart, J. D.

CORPORALS

Alexander, E. R.
Boseman, T. R.
Bailey, T. L. W.
Burgess, J. A.
Creighton, J. T.
Hines, E. A.
Stevenson, N. W.

PRIVATES

Anderson, R. D.
Askins, H. W.
Bethea, T. J.
Bolt, G. W.
Boyce, M. O.
Brodie, G. H.
Brown, T. L.
Chappell, I. W.
Corn, H. E.
Culler, R. B.
Cannon, E. A.
Davis, J. A.
Edwards, P. W.
Etheredge, T. J.
Goff, H. B.
Googe, W. J.
Grant, W. H.
Hinson, L. O.
Kinard, H. H.
McCuen, W. M.
McDaniel, W. C.
McGee, E. T.
McKerly, J. B.
Mason, R. S.
Messervy, L. C.
Morrison, J. B.
Phipps, F. V.
Pinson, M. C.
Ropp, J. W.
Rhodes, C. F.
Rhodes, S. B.
Rubinowitz, B.
Salter, F. S.
Sanders, D. M.
Smith, B. M.
Smith, M. M.
Steere, R. D.
Sterling, J. S.
Stewart, E. C.
Thomas, H. L.
Walker, J. E.
Wallace, R. W.
Tinsley, H. K.

Company "K"

Company "K"

Miss Newman	*Sponsor*
G. J. S. Cappelmann	*Captain*
S. S. Bee	*First Lieutenant*
R. L. Zeigler	*First Sergeant*

SECOND LIEUTENANTS

Boynton, C. W.
Cook, J. M.
Ezelle, B. D.
Floyd, A. R.
Harvey, O. J.
Hollingsworth, P. H.
Knight, H. D.
Lewis, J. G., 1st

SERGEANTS

Blair, J. W.
Coleman, J. M.
McLeod, T. E.

CORPORALS

Boyd, J. A.
Brunson, F. A.
Byrd, H. L.
Evans, J. K.
Price, L. C.
Roche, A. O.
Shands, W. A.

PRIVATES

Aull, J. L.
Baker, W. L.
Barham, J. R.
Bradley, D. W.
Brown, W. A.
Carson, J. W.
Darby, J. P.
DeYoung, D. F.
Dixon, R. C.
Earle, J. E.
Fishburne, F. J.
Foster, R. M.
Freeman, M. F.
Garnett, J. K.
Hardee, H. M.
Hardee, J. H.
Harrelson, O. M.
Hester, J. B.
Jones, R. C.
Jordan, A. F.
Page, W.
Kirby, K. M.
Knight, J. D.
Little, T. R.
Love, J. D.
McLeod, N. A.
Maner, J. K.
Maxwell, W. C.
Metz, G. E.
Montgomery, S. M.
O'Cain, H. F.
Ragin, J. J.
Reaves, J. C.
Rogers, C. H.
Sanders, M. H.
Smith, E. T.
Talbert, J. H.
Thomas, J. R.
Watkins, A. W.
White, A. H.
Williams, W. L.
Williamson, J. H.
Wright, G. F.
Youngblood, J. E.

Company "L"

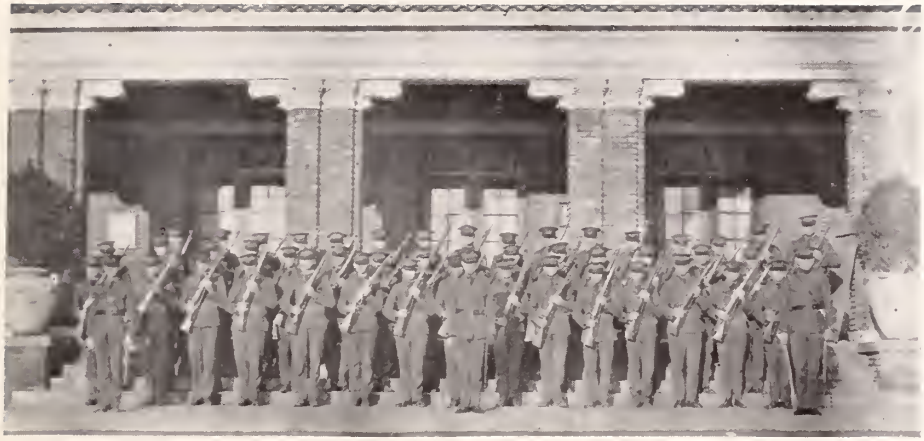

Company "L"

MISS ENGLAND	*Sponsor*
W. W. SPEARMAN	*Captain*
E. G. DOTTERER	*First Lieutenant*
T. H. POPE	*First Sergeant*

SECOND LIEUTENANTS

EASTERBY, A. H.
MASON, W. A.
SOJOURNER, J. H.
SINGLEY, H. S.
STUCKEY, C. C.
COOK, W. C.

SERGEANTS

CROSKEYS, H. G.
HUTTO, D. F.
SEASE, R. E.
TALBERT, E. H.

CORPORALS

ALBRIGHT, W. V.
KING, J. E.
PEPPER, W. C.
SMYTH, J. A.
STRINGFELLOW, W. K.

PRIVATES

ALEXANDER, J. S.
BAILEY, M. A.
BEAM, F. A.
BENNETT, W. M.
BURNS, J. F.
CARTEE, E. F.
CLINTON, T. F.
COUNTS, R. H.
COX, H. A.
COX, W. A.
DILL, R. C.
FINCH, M. C.
FINKLEA, G. I.
HAMILTON, T. D.
HARTZOG, H. G.
HAYDEN, T. J.
KING, J. N.
LEBARON, F. R.
LINEBURGER, C. H.
MAYFIELD, J. T.
MILLER, O. L.
MILEY, P.
NICKLES, W. D.
PARK, W. C.
ROSE, A.
RICHEY, B. R.
RUSSELL, H. E.
SEASE, E. C.
SHEPPARD, B.
SHULL, W. G.
STRIBLING, D. W.
STRIBLING, T. S.
TAYLOR, T. J.
TEAL, A. O.
TODD, J. N.
TURPIN, B. W.
TYLER, R. T.
WATSON, J. R.
WISE, G. C.
YARBROUGH, H. W.

Company "M"

Company "M"

Miss Reeder	*Sponsor*
M. B. Oliver	*Captain*
E. W. Copeland	*First Lieutenant*
B. H. Hodges	*First Sergeant*

SECOND LIEUTENANTS

Cathcart, A. B.
Evans, M. A.
Gaston, J. P.
Killian, J. M.
Pearman, S. N.
Sheppard, J. L.

SERGEANTS

Blakeney, L. R.
Harmon, S. E.
Murr, B. L.
Stello, L. T.
Smith, F. V.

CORPORALS

Phifer, M. A.
Quinn, J. P.
Bowles, H. J.
Causeley, J. E.
Day, C. B.
Kirkland, R. R.
Sanders, J. H.

PRIVATES

Sanders, J. H.
Avent, J. K.
Babb, J.
Baldwin, H. L.
Berry, W. J.
Bowie, C. H.
Brown, C. A.
Cannon, A. M.
Cooper, J. R.
Cullum, F. E.
Daniel, W. C.
Dial, W. A.
Dobson, C. R
Edwards, R. M.
Ellzey, M. A.
Gillespie, S. L.
Hayden, L.
Hendrix, F. S.
Hendrix, T. J.
Hutchinson, J.
Jefcoat, W. A.
Kirkland, C. R.
Kirk, E. S.
Long, J. T.
Longley, J. M.
Major, J. D.
Melton, L. H.
Phifer, G. E.
Prause, O. B.
Rasor, H. L.
Rogers, C. M
Rogers, V. M.
Salley, C. T.
Salley, K. F.
Sanders, J. R.
Sheriff, J. M.
Sykes, L. C.
Turner, C. M.
Wallace, J. C.
Weathersbee, A. A.
Weeks, T. H.
Whetsell, J. A.
White, H. L.
Wilbanks, B. H.
Wilson, G. V.
Wilson, J. U.
Wilson, W. W.

"M.G." Company

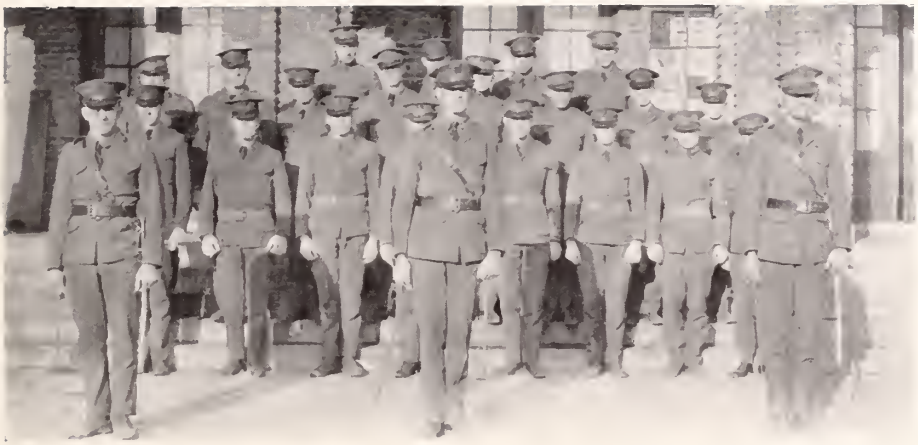

Machine Gun Company

Miss Wickliffe	*Sponsor*
L. A. Hendricks	*Captain*
J. R. Shannon	*First Lieutenant*
T. C. Blount	*First Sergeant*

SECOND LIEUTENANTS

Livingston, D. F.
Moore, W. H.

SERGEANTS

Tibbs, R. H.
Lee, R. L.

CORPORALS

Bankhead, W. W.
Cudd, J. E.
McGill, C. A.

PRIVATES

Asbill, C. M.
Booker, L. R.
Bradley, T. L.
Chambers, J. A.
Ellis, E. W.
Fleming, J. M.
Gillespie, B. B.
Goodale, T. E.
Hambright, W. A.
Lambright, F. L.
McLeese, F. C.
Mace, A. P.
Martin, R. S.
Maxwell, R. E.
Norton, J. J.
Parker, E. G.
Wilson, G. C.
Pruitt, R. S.
Salley, H. D.
Shanklin, J. A.
Shiver, J. C.
Thrower, J. H.
Wertz, J. B.
Weatherson, J. C.
Welch, W. F.

Band

Company Band

Miss Givens	*Sponsor*
W. S. Ray	*Captain*
T. W. Lenoir	*First Lieutenant*
P. W. Colleman	*Drum-Major*

SECOND LIEUTENANTS

Smith, T. W. — Thorne, T. F.

SERGEANTS

Bonner, T. A. — Stevens, J. T.

Heller, J. R.

CORPORALS

Curdts, E. C. — Gignilliat, G. W.

PRIVATES

Babb, J.
Bruner, H. P.
Brown, W. C.
Brown, T. L.
Cary, F. L.
Cromer, L. E.
Drake, E. W.
Ergle, D. R.
Faust, C. C.
Gaffney, H. E.
Garrison, C. R.
Goree, I. M.
Guyton, J. C.
King, J. A.
Littlejohn, C. M.
McHugh, R. S.
McMillan, G. J.
Morris, J. A.
Moon, C. T.
Porter, L. A.
Sanders, V. C.
Strickland, P.
Strickland, P. E.
Sparks, R. H.
Simpkins, L. H.
Taylor, W. H.
Tozier, L. R.
Thomson, D. P.
Van de Erve, J. M.
Watson, T. C.
Zagora, O. F.

FIRST SERGEANTS

T.C. Blount, "M.G." Co. Pres.

Miss Virginia Kelley: Bron. Sch.

W.F. Covin, Co. "G." Secy & Treas.

P.W. Coleman, "Band"

J.A. Seago, Co. "A."

F.L. Smith, Co. "B."

W.B. Bailes, Co. "C."

C.E. Walling, "Co. D."

H.D. Mullins, Co. "E."

C.D. Faires, Co. "F."

F.E. Buck, Co. "H."

C.B. King, Co. "I."

R.L. Zeigler, Co. "K."

T.H. Pope, Co. "L."

B.H. Hedges, Co. "M."

Rifle Team

Chambers, J. A.
Brown, J. J.
White, J. A.
McGrew, C. J.
Fortenbery, R. O.
McCrary, A. L.
Shannon, J. R.
Hagan, C. M.
Sams, J. H.
Goff, W. E.
Jacobi, L. R.
Smith, J. R.

Athletics

W. H. SAUNDERS
Director of Athletics, and Head Coach

CAPTAIN MAY
Assistant Coach

STVDENT'S ATHLETIC COVNCIL

A.B. FITZGERALD

T.L. VAVGHAN

CAPTAIN T.E. MAY

E.G. PARKER

E.H. HALL

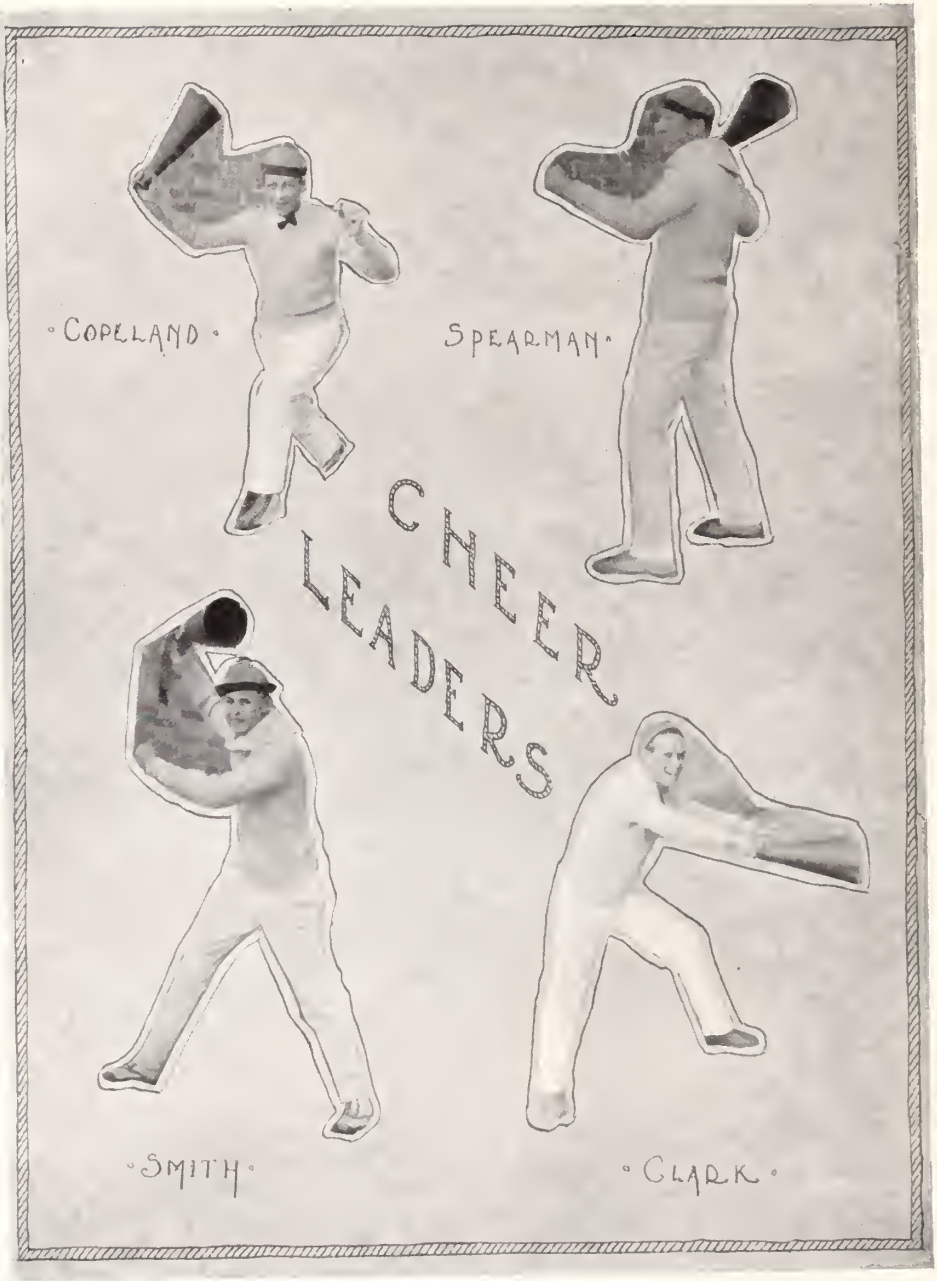
CHEER LEADERS
COPELAND
SPEARMAN
SMITH
CLARK

Miss SARRATT
SPONSOR

FOOTBALL

R.F. HOLAHAN
CAPTAIN

S.S. BEE
MANAGER

ABOVE, you see the boys who, under the tutelage of Coach "Bud" Saunders, made crap-shooting famous in polite society of South Carolina. At least they made the crap-shooting formation familiar, if not the actual rolling of the bones. For when the Tigers formed in a circle and made as if to shoot the dice; they suddenly jumped to the scrimmage line and plunged through the line, circled around the ends, or passed over the line for sufficient gain to carry them to the pinnacle of South Carolina football. In the opening game the crap-shooters opened the eyes of the South by completely outplaying Auburn in a game which ended in a 0-0 tie. Then they proceeded to march through the rest of the season, defeating all Carolina opponents and losing only to Centre and V. P. I. At the State Fair the University folks thought they could not be beaten, but the Tigers decisively were the class of the day. Thanksgiving Day the wiseacres laughed at the notion that Clemson had even an out-side chance for victory. But the Tigers came to "Beat Furman" and amid the bleak, freezing rain of Manly Field they mowed down the Hurricane and tacked at the pinnacle of the State the Palmetto flag of old South Carolina decorated with the Purple and Gold of the Tiger, fiercest animal of the jungle.

ROBISON

WILLIAMS

HARMON

DOTTERER

GRIFFIN

FINKLEA

GARRISON

STROTHER

TENNANT

JACKSON

WERTZ

WILSON

BAILES

WALKER

FORTENBERRY

MELTON

The Football Season

THE CLEMSON TIGERS launched out upon the 1923 football season with a very uncertain future. Having lost several valuable men through graduation, they faced a heavy schedule under the guidance of a new coach with a new system. Doubting Thomases among the fans were many. Those who saw Bud Saunder's "crapshooter's shift" during practice were almost all convinced that it would never prove a success. As is always the case with the sport-following public, they doubted the wisdom of something the like of which they had never seen before. But Saunders and May and their men had confidence in their system and in themselves, and their judgment was vindicated in the first game of the season.

The Auburn Plainsmen opened the gridiron season on Riggs field. Auburn was reported to have an old-time Auburn team, which was a sufficient threat to cause many to shake their heads dubiously. The plainsmen brought a big, powerful eleven to Clemson. A number of former stars of Southern football were among their ranks. Public opinion had already awarded them a three touchdown margin over the Tigers. When the battle started on Clemson flats, the vast crowd that had assembled there saw a long fierce battle between two smooth machines, neither of which was returned victor. Clemson outgained the visitors and outplayed them in practically every part of the game. Neither of the teams were dangerously close to a touchdown. Drop-kick efforts by both were vain. They waged a furious conflict for sixty desperate minutes, and the dying rays of an October sun found the game ended as it had begun. So clearly did the Clemson team display the better brand of football that a Birmingham paper on the following day carried the headline, "Auburn Holds Clemson to 0-0 Tie."

Following the Auburn game, the Tigers took on a lighter opponent in the Newberry Indians. Newberry, always noted for its scrappy teams, brought an eleven to Clemson that was a vast improvement over their last season's team. Clemson faced them with a new lineup, Robinson and Finklea being out on account of injuries. The new combination was slow getting synchronized, but when they found themselves, they proceeded to devour the Indians properly, the final score being Clemson 32; Newberry 0. It was in this game, that Pat Harmon made a sensational seventy yard run through the entire Newberry team for a touchdown after intercepting a forward pass. This was the longest dash recorded by a Clemson player during the year. Harmon also did the kicking in this game and handled his punts well. Bratton Williams was a bright star in the Clemson firmament with his pile driving smashes through the Newberry line. Another outstanding feature of the game was the interference of Holohan and Wertz. Each of these linemen were responsible for a touchdown by his perfect interference.

Clemson suffered her first loss of the season at the hands of the famous

"Praying Colonels" of Centre College. The game was played on Stadium Field at Danville. In the second quarter, before Centre had been able to penetrate Clemson's line, the Tigers started a sixty-five yard march up the field which ended in a touchdown which Bratton Williams smashed over. It was a thrilling sixty-five yards, every inch of it being gained on straight football. The Colonels were simply unable to solve Bud Saunders' crapshooters' shift, and the Tigers executed it perfectly. Centre rallied, however, and put over a touchdown before the half ended, with the count standing at seven all. In the second half the long trip began to tell on the Clemson players. Quick to realize this, Centre began shooting Covington at the ends. These tactics wore the men down and when the game was over, Centre had returned victor by a 28 to 7 score.

Not the least of the enjoyable features of Clemson's 1923 season was the result of the State Fair classic with the Tigers' ancient rivals, the Carolina Gamecocks. Playing the annual classic surrounded by a bronze horseshoe made up by the ten thousand spectators who squeezed into the Fair grounds, the Tigers led Carolina through a bleak and barren and trackless waste wherein there grew no semblance of a victory. After clearly outplaying their opponents for two quarters, the Tigers scored a touchdown in the third on a forward pass snatched from the air by Charlie Garrison, Clemson's dependable end. Charlie Robinson drop kicked the extra point, and as it developed, Charlie, for the second time in two years, accounted for a Clemson victory over the Gamecocks. Frankie Meyer, Carolina end, blocked a Clemson punt later in the third quarter, scoring a touchdown on the play. Carolina, however, was unable to kick the extra point and the final score read, Clemson 7; Carolina 6. Joy reigned supreme at the Clemson camp and among those Clemson men who were in Columbia for the game. A hilarious parade through Main Street was a fitting celebration of the glorious victory.

After the State Fair classic was over, the reaction came. When the Clemson gridders journeyed up to Blacksburg, Virginia, they were doomed to lose. As in the Centre game, Clemson started off in the first half against V. P. I. with a rush. On a straight sixty-yard march, with a brilliant and beautifully executed series of plays, Clemson scored the first touchdown, and failed to kick goal. The Virginians evidently accepted this as an invitation to duplicate, and they soon put across a touchdown, kicking goal and leading Clemson at the end of the half by one point. In the second half the V. P. I. opened up and the Tigers could not stop their attack. The final count stood, Clemson 6; V. P. I. 25.

The Davidson Wildcats invaded Riggs field for the next encounter of the Tigers, and the North Carolina lads carried away the small end of a 12-0 score. The Clemson team was not up to its usual standard against Davidson. Several noticeable changes were made in the lineup. Walker and Roy were at the halfbacks, while Charlie Robinson played quarter. The Clemson team played safe and waited for the breaks. They outclassed the Davidsonians in every department of the game, but took no

chances with precarious plays. Robinson called his well-educated toe into play time and again to boot the ball high up and far into Davidson territory. Both Clemson touchdowns came on short gains, Clemson securing the ball near the Davidson goal line. In the first period the Tigers made a long march to the shadow of the Presbyterian goal where the Davidson team held for downs. A Davidson fumble, however, gave Clemson the ball again, and they promptly took it over. The score of 12 to 0 does not adequately picture the difference between the strength of the teams. It does speak well for the stubborn fight which Davidson exhibited.

On November 19th the Presbyterian College Bluestockings invaded the Clemson campus with their usual scrappy bunch of football players. The Presbyterians brought with them a strong reputation and a determination to score a win over the Tigers. The visitors fought stubbornly and put up a great defensive game, but Saunders' versatile attack was too much for them. In the first quarter, Hindman, P. C. quarterback, attempted to punt from behind his goal line when Frank Strother smashed through and blocked his punt, Wertz falling on it for a touchdown. A forward pass from Griffin to Harmon accounted for Clemson's second touchdown, and the third came on a line buck by Charlie Robinson after a long pass had put the ball in scoring position. The final score stood, Clemson 20; P. C. 0.

A fitting climax to a great season was Clemson's great victory over Furman in Greenville on Thanksgiving Day. All season the team, students, and alumni had been eagerly looking forward to the Turkey Day classic. For four years Clemson had not returned victorious over the vaunted Hurricane, and the Tigers were thirsting for a taste of victory. The two elevens were primed to the limit. A record crowd thronged the streets of Greenville, and braved a driving, freezing rain on Manly field to see the state championship clash. From the first blast of the referee's whistle until the end of the game, it was all Clemson. The circle shift worked like a charm on the muddy and heavy field. Furman's highly-touted off-tackle smashes, which had made her feared, were stopped dead in their tracks by the fighting Tigers. It was a battle to the death out there and the best team won. Clemson scored first in the first quarter. A forward pass from Robinson to Dotterer put the ball across the goal line. Pat Harmon kicked from placement for what proved to be the winning point. Furman's touchdown also came in the first quarter when McCurry received a twenty-five yard pass and ran twenty-five more yards for a touchdown. Carter's attempt at goal was wide. The play of the entire Clemson team in the Furman game was calculated to bring joy to the heart of any lover of the gridiron game. They fought like men inspired, and their teamwork was machine-like in its precision.

The pleasant memories that cluster round that cold, sloppy November day will ever linger in the minds of the thousands of Clemson supporters who saw the dream of four years come true.

BASKETBALL

MISS MARY GARRISON
SPONSOR

C. C. GARRISON
CAPTAIN

GARRISON

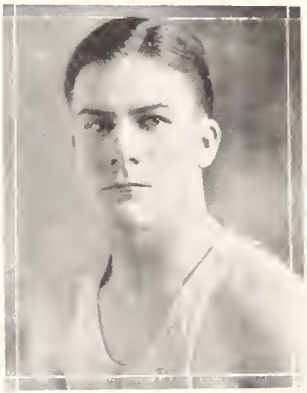

DOTTERER

VAUGHAN

COLBERT

WERTZ

ROY

HAYGOOD

CHANDLER

Review of Basketball Season

CLEMSON had a basketball team last season, which though it did not make a very impressive record in the matter of games won and lost, nevertheless gave many brilliant teams hard-fought games, and showed the members of the quintet to be true Tigers. Starting at the beginning of the season with a new team to be molded from more or less green material, and the new system of Coach "Bud" Saunders to be introduced, every hand set to the task with a will. The result was a cage team which, in spite of losing many contests, improved continuously all during the season, and bowed to no team in the question of grit and fight.

When the call went out for candidates for the opening practice, the roll showed missing the three mainstays of the 1923 team, "Bum" Day, George Bryan, and "Bird-dog" Mills, besides lesser luminaries. Coach "Bud" then set out to shape a quintet with little nucleus around which to build and to teach this quintet his flashing method of playing the mid-winter sport.

Captain Charlie Garrison was the leading veteran back on the ground, while Wertz, Chandler, Colbert and Dotterer, were others with experience. Be it said here that the Tiger basketball captain has made a name for himself in Clemson athletics this year. Previous to this session he had restricted his activities to the basketeers. Then last fall he blossomed out into football, and played a brilliant end on the Tiger state champs. Of course he was as active as ever in the cage game. And now this spring he has gone out for baseball and become the mainstay of the hurling staff. All honor to the versatile basketball captain.

The team once organied, all hands pulled together and worked hard, day in and day out, plugging away to master the Saunders' system. Then when the actual season started, the boys went into the fray set on giving all they had, and that is just exactly what they did. From first whistle to last they fought with the spirit that has made Clemson. They were true Tigers with all which that implies.

The first game of the season was again Georgia Tech. The Jackets proved too experienced and able an outfit for the Tigers to defeat, but the game was a first-class exhibition of the indoor sport. During the season, the Tigers met most of the teams in this state, and some from outside, including Georgia, North Carolina, Kentucky, Georgetown, and Tennessee. Florida and Vanderbilt were played at the Conference Tournament.

BASEBALL

MISS RICHARDSON
SPONSOR

B. L. MURR
CAPTAIN

C.A.C.
C.A.C.
C.A.C.
C.A.C.

HARMON

KEEL

MELTON

DOTTERER

COX

STRICKLAND

CHAPPELL

SPEARMAN
Manager

The Baseball Season

THE Tiger baseball team of 1924 got away to a slow start. Before the season really opened, the squad was slow taking shape and in the first few games their play was a bit unsteady. This fact was occasioned largely by the losses which the team suffered by the graduation of several of the outstanding men on the previous team.

One of the high points of the season was a brilliant no-hit game against the University of South Carolina with Lefty Smith carrying off the honors for Clemson. However, the team was unable to completely shake off its slump until the last lap of the season. For several weeks they were unable to get synchronized, and in this period they dropped several games.

The offensive fireworks started when the Erskine Seceders invaded the Clemson campus for the last home game of the season. Pat Harmon was pitching for Clemson and he let the Due West artists down with two hits while his teammates were amassing nine for four runs.

Following the Erskine game, the Clemson nine took a swing through the state. Erskine was the first of the foreigners to suffer at the hands of the Tigers. Charlie Garrison pitched superb baseball, winning 4 to 1. Presbyterian College followed Erskine on the Clemson schedule and the Bluestockings went the way of the Seceders by the same identical score. Smith was the twirling star in this racket. Too many errors against Newberry caused Clemson to lose the only game of the state trip. Pat Harmon pitched good baseball, but both teams collected numerous errors, and the Indians won, 7 to 2. Charlie Garrison worked against Carolina in the next game and the Gamecocks tasted defeat at his hands, 8 to 7.

The finale to the season was staged at Cater Park, in Anderson, with the Citadel furnishing the opposition. Smith handled the pitching while the remainder of the team assisted him with their war clubs, and when the dust cleared away the scoreboard read "Clemson 10, Citadel 3."

Cross Country Team

J. M. KILLIAN ..... *Captain*

MEMBERS

ELLISON, M. C.
SEASE, R. E.
SEASE, E. C.
DANIEL, D. M.
BUCK, F. E.
HART, T. J.

TRACK

Miss ENOCH · SPONSOR

T. C. WOOD · CAPTAIN

Track

WITH many veterans and some highly promising new material the Tiger track team faces a difficult schedule this season with excellent prospects for success. The program includes dual meets with North Carolina, Georgia, and Davidson and entry in the Tech Relays, the Southern Conference Meet, and the State Meet.

The Tigers made an excellent showing in the Tech Relays last year at the first holding of that carnival, and Coach Reed is grooming several speedy relay and individual event entries for this big affair. The best members of the team will go to the Southern Conference Meet. The Tigers have always won the State Meet with ease in the past. This year the competition will be keener, as the Palmetto State colleges are developing an interest in track athletics which they have heretofore failed to show. But Clemson intends to win the meet despite this.

Looking over the members of the team we see among the sprinters Jack Chandler and Charlie Robinson, both great runners who are fast as a flash. Jack, who was the champion hundred man of the South last year, has been bothered with sickness and may not run; but "Robby" is in the best shape of his career and gets faster every day. Wallace Roy, Columbia Sophomore, has jumped into the limelight as a 440 runner. Lewis Smith is the fastest of the half-milers. Captain Wood also runs this event. "Big" Sease, "Little" Sease, Tom Hart, Daniel, and Smith are the picks of the distance men.

"Cap" Mace is the hurdler of the squad with some new men developing. Elliott Hall is a hard-to-beat jumper. Finklea is the best in the weights, while Cartee and Henderson hold forth in the pole vault.

The presence of several star Freshmen on the squad also makes the prospects for next season more roseate.

TENNIS

MISS CLELIA MATHEWES
SPONSOR

A.B. FITZGERALD
CAPTAIN

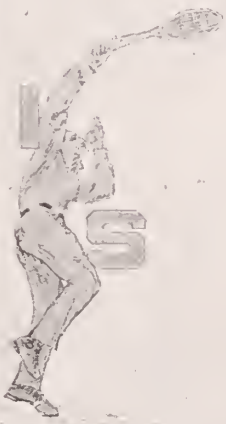

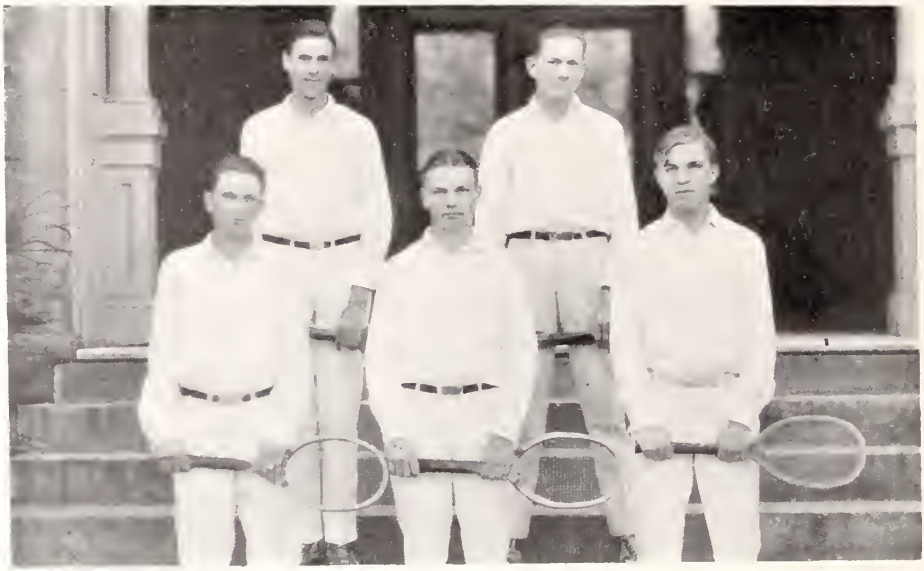

Tennis Team

MEMBERS

FITZGERALD (Captain)	GOODALE
SANFTLEBEN	STONEY

TIGER NET SCHEDULE

ERSKINE AT DUE WEST	APRIL 11
FURMAN AT CLEMSON	APRIL 12
P. C. THEOLOGICAL AT COLUMBIA	APRIL 17
WOFFORD AT SPARTANBURG	APRIL 18
FURMAN AT GREENVILLE	APRIL 19
WOFFORD AT CLEMSON	APRIL 22
STATE MEET AT COLUMBIA	APRIL 28
CONFERENCE MEET AT ATLANTA	MAY 9, 10

STATE CHAMPIONS IN SINGLES AND DOUBLES, '23

Freshman Basketball Team

MEMBERS

Austin	Brock
Cash	Hindee
Darden	Martin
Dowling	Mitchell

Athletic Autographs

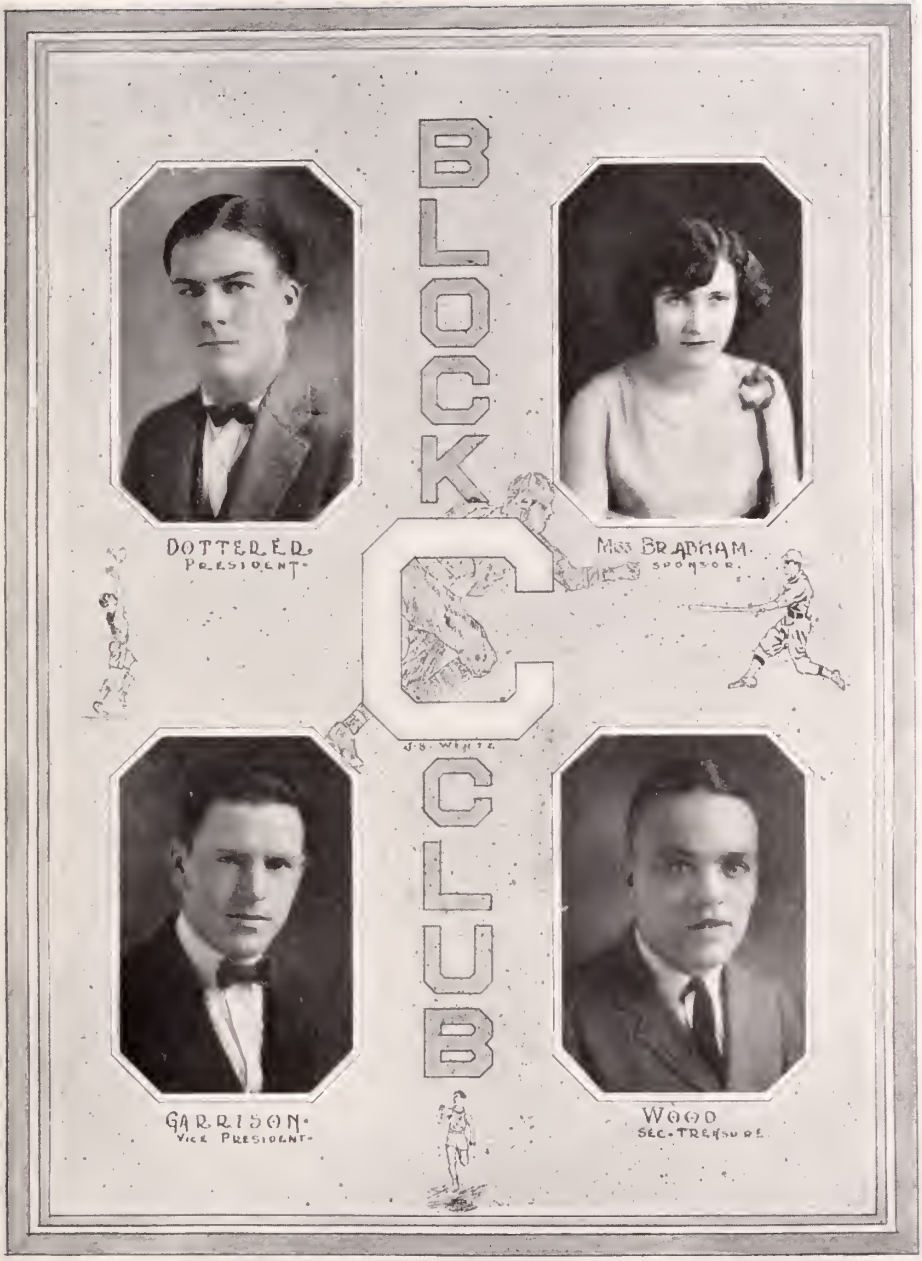
BLOCK C CLUB
DOTTERER
PRESIDENT
MISS BRADHAM
SPONSOR
GARRISON
VICE PRESIDENT
WOOD
SEC.-TREASURE
J.S. WHITE

HALL

BEE

FITZGERALD

COX

SMITH

HARMON

ROBINSON

CHANDLER

ELLISON

VAUGHN

SPEARMAN

STROTHER

JACKSON

JOHNSON

TENNANT

KEEL

GRIFFIN

SMITH

KILLIAN

MELTON

BAILES

WILLIAMS

SANTFLEBEN

SEASE

WERTZ

WILSON

HOLOHAN

MACE

HENDERSON

MURR

WALKER

CARTER

Retrospection

THE GOOD SESSION 1923-1924 has been a successful one in Clemson athletics. This is a day of football, and that statement is intended in no way to belittle the other athletics. There is no one who will rise up and question the success of Clemson's football season. For the first time in four years, Clemson returned a clear and undisputed claim to the state championship. Her sensational 0-0 game with Auburn on opening day adds to that record. Bud Saunders has succeeded. His system and his methods have been gloriously vindicated. When football practice starts next season, it is hardly likely that any "doubting Thomases" will stand near and shake their heads. Little Bud has showed them all a few things. The coaches and sports writers who poked fun at his "crapshooters' shift" are now wondering how they were thoughtless enough to do it. But we admit that it looked a bit foolish.

Clemson students of this year will not soon forget many of the events connected with this season. The memory of the thrilling victory over Carolina at the State Fair, and the recollection of that cold, rainy Thanksgiving Day in Greenville will linger in their minds even after they might have forgotten how to integrate x-y. That Furman game was probably the most satisfactory event of the year. It was an occasion calculated to stir the heart of any son of Clemson when, doped to lose by two touchdowns or more, the sleek and slender Tiger, striped in Purple and Gold, rushed upon the soggy gridiron of Manly field in the presence of ten thousand spectators and chewed the highly-touted Purple Hurricane to shreds, leaving its vaunted offense and its celebrated defense scattered all over Furman flats. But description is pitifully insufficient to portray the crashing, dazzling attack which smothered the Hurricane beneath its fury. The Tigers led the Furman eleven through a bleak and barren and trackless waste wherein there grew no semblance of an edible.

There have been reasons for the fact that other Clmeson teams have not been equally successful. Graduation last year robbed many of the other teams of their best material. They were generally composed of new men who showed promise but could not get into action smoothly this year.

As we write "Finis" to the athletic book, we, the class of 1924, bequeath to the student body of 1925 the historic traditions of Clemson's glorious athletic past, an unexcelled spirit of loyalty and devotion to college, and that indomitable Tiger spirit which has characterized all Clemson teams. We trust that you will rejoice in our past, grasp the opportunity of the present, and, in the near future, carve the name of Clemson upon the topmost reaches of the Southern athletic world.

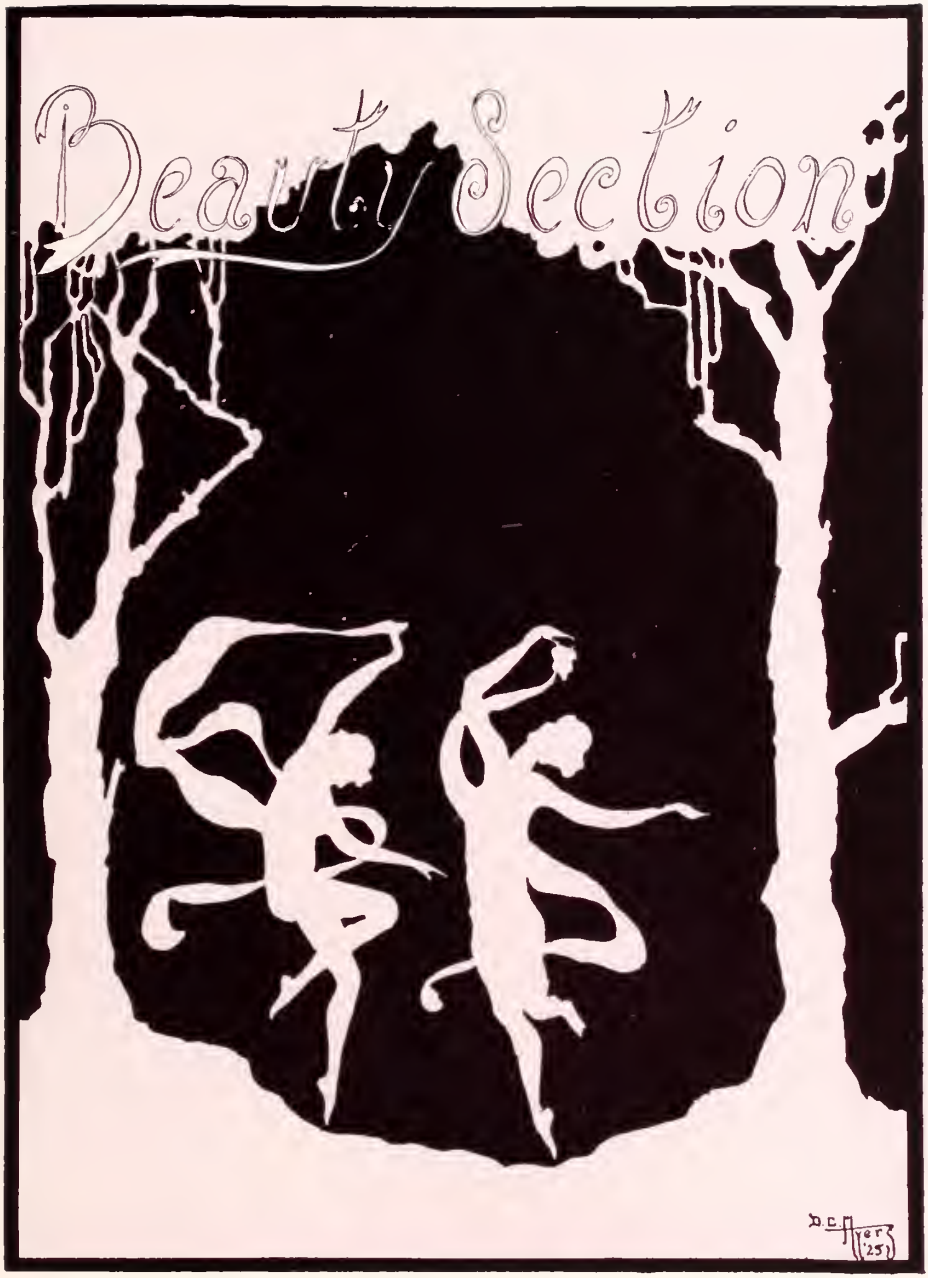
Beauty Section

Miss Lyons

Miss Shannon

Miss Givens

Miss Baker

MISS BRABHAM

Miss Hunter

Publications and Societies

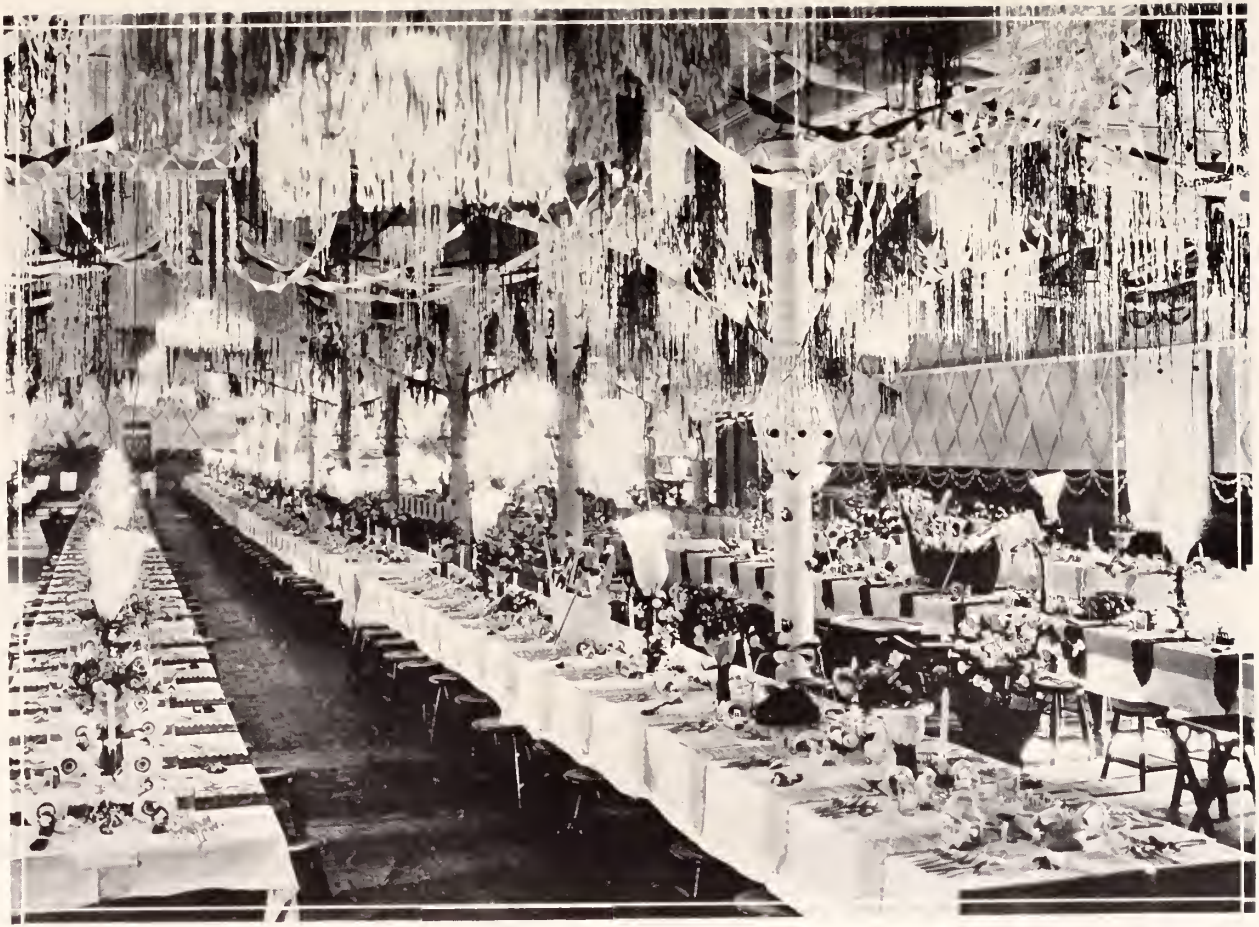

H.B.Dominick
Editor

Vaughan
ss Manager

TAPS

Miss Amy Bell Norris

L. C. Wright

Miss Harcombe

ART STAFF

H. S. Singley

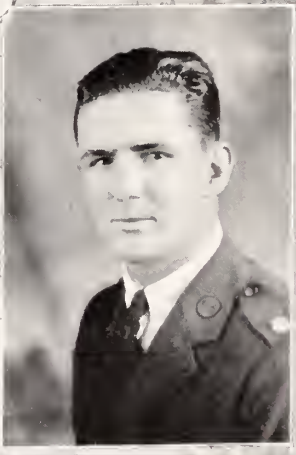

J. B. Wertz

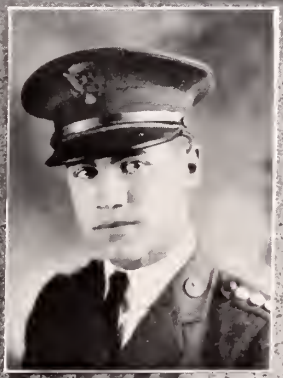

H.P. Walker

Sister

MILITARY PHOTO

A.B. Fitzgerald

Lore

E.G. Parker

McHugh

ATHLETICS ADVERTISING

J.B. Owen

Godbold

A.L.Ma[illegible]

Miss Knight

CLUBS and CLASSES

SATIRE

D.H.Hair

Arnold

The Tiger

Tiger Staff

The Chronicle

R. H. SMITH
CO-OPERATIVE EDITOR

MISS EULALIE CAMPBELL SPONSOR

M. C. ELLISON
EDITOR-IN-CHIEF

Chronicle Staff

M B BRISSIE
CLIPPINGS AND COMMENTS

C B KING
JUNIOR LITERARY EDITOR

E D PLOWDEN
LITERARY EDITOR

J C AULL
EXCHANGE EDITOR

J W BAUER
ASST CIRCULATION MANAGER

L H DOAR
CIRCULATION MGR

E C STEWART
ASST EXCHANGE EDITOR

F E BUCK
JUNIOR LITERARY EDITOR

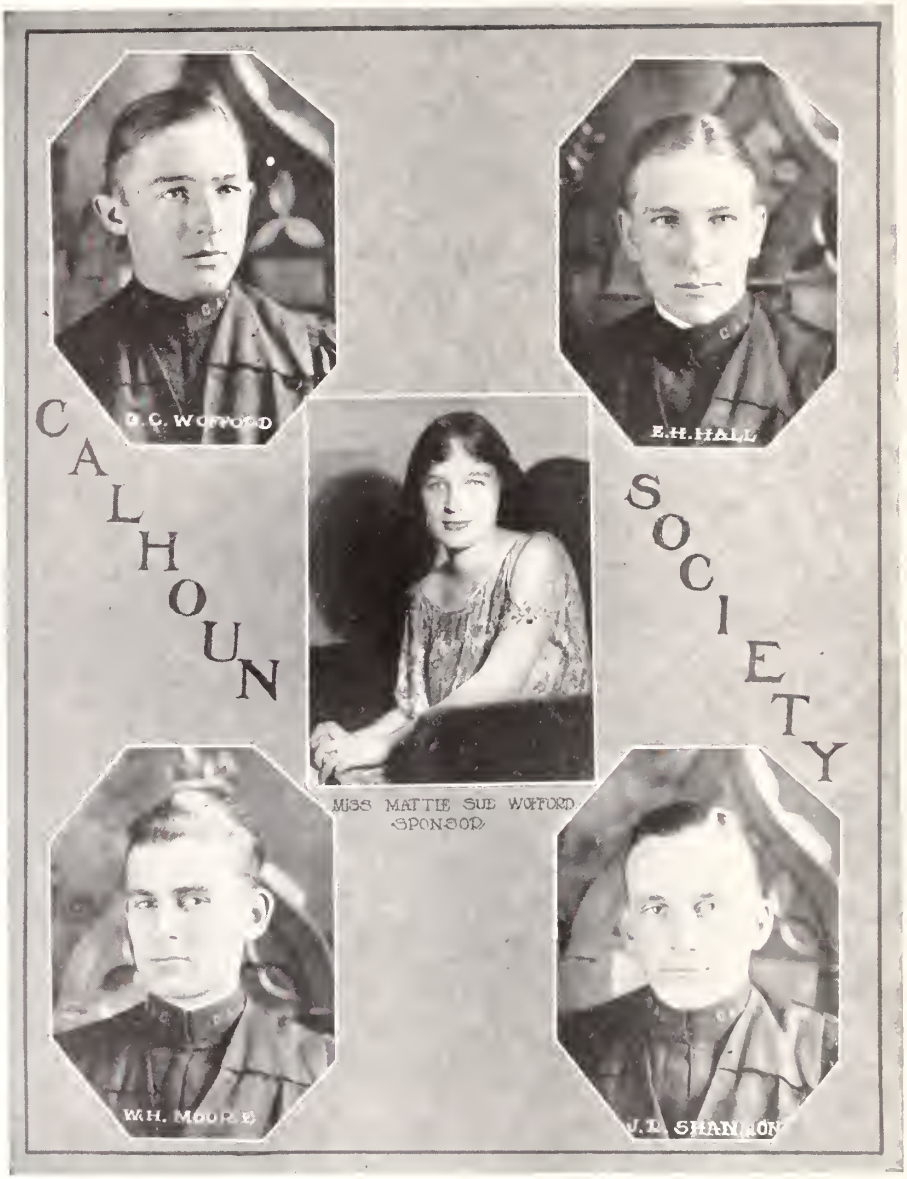
CALHOUN SOCIETY
O.C. WOFFORD
E.H. HALL
MISS MATTIE SUE WOFFORD
SPONSOR
W.H. MOORE
J.E. SHANNON

Calhoun Literary Society

MEMBERS

Asbill, C. M.
Bagwell, J. C.
Batson, J. P.
Buck, F. E.
Bryan, W. W.
Byrd, D. A.
Calhoun, W. B.
Cannon, A. E.
Chapman, W. F.
Dowling, C. B.
Dorn, T. E.
Elliott, W. R.
Fitzgerald, A. B.
Flowers, H. B.
Hall, E. H.
Herlong, E. S.
Howle, J. P.
Jordon, E. H.
King, B. D.
Moore, W. H.
McTodd, G. R.
Martin, L. I.
Mitchell, R. H.
Phifer, G. E.
Pearman, S. N.
Roche, T. G.
Roche, A. O.
Seaborn, L. A.
Sisk, G. N.
Shannon, J. R.
Smith, E. L.
Smith, A. J.
Stokes, K. E.
Stoney, P. D.
Tate, H. S.
Trent, R. L.
Wofford, G. C.
Williamson, J. W.
Wood, A. K.
Green, E. H.
Norton, J. J.
Fowler, B.
McGlothlin, R. D.
Parker, A. W.
Wells, S. F.
Wilson, F. E.
Rodgers, V. M.
Mace, A. P.
Matthews, J. D.
Weeks, T. H.
Culler, F. N.
Farmer, W. E.
Lemon, J. N.
Jackson, R. E.
Mitchell, R. H.
Faust, E. E.

The
Columbian
Literary
Society
R.W. STRIBLING
T.L. VAUGHN
T. LOWRY
J.C. AULL
T.L. JEFFRIES

Columbian Literary Society

J. C. AULL	*President First Term*
T. L. VAUGHAN	*President Second Term*
R. S. STRIBLING	*President Third Term*
T. L. JEFFERIES	*President Fourth Term*
MISS LOWRY	*Sponsor*

MEMBERS

AULL, J. C.
AULL, J. L.
BELL, S. L.
BLAKENEY, L. B.
BONNER, T. A.
BRAMLETT, J. W.
CARY, F. L.
CRAWSON, J. K.
DARDEN, J. B.
DEAN, F. F.
ELLISON, M. C.
EVANS, M. A.
EZELL, B. D.
FREELAND, B. W.
GARRISON, C. R.
GILLESPIE, B. B.
GILLESPIE, S. L.
HART, T. J.
HENRY, S. W.
HINES, E. A.
JEFFERIES, T. L.
KERSHAW, J.
KIBLER, J. W.
MCINTOSH, C. H.
MORRIS, J. A.
O'BRIEN, E. C.
PRUITT, B. A.
SAMS, J. H.
SANDERS, E.
SANDERS, K. B.
SHIRLEY, L. R.
SMITH, R. H.
STRIBLING, D. W.
STRIBLING, R. S.
STUCKEY, C. C.
TODD, J. N.
VAUGHAN, T. L.
WADE, W. M.

Cappleman

Harvey

PALMETTO SOCIETY

Miss Hanna
Sponsor.

Griffin

Brissie

Palmetto Literary Society

O. J. HARVEY	*President First Term*
G. J. S. CAPPLEMAN	*President Second Term*
G. H. GRIFFIN	*President Third Term*
M. B. BRISSIE	*President Fourth Term*
MISS HANNA	*Sponsor*

MEMBERS

ANDERSON, O. S.
ASKINS, H. W.
BETHEA, T. J.
BLAIR, J. W.
CALVERT, J. P.
CANNON, J. P.
CARSON, J. W.
CARTER, T. H.
CLARK, L.
COLEMAN, H. B.
COOK, W. C.
CORBIN, J. F.
FAIRES, C. D.
FOSTER, R. M.
GASTON, J. P.
HAMBRIGHT, W. A.
HAWKINS, G. E.
HAYES, B. M.
HINSON, H. S.
HINSON, L. O.
JACKSON, J. G.
JONES, J. F.
JORDAN, R. C.
KEARSE, F. J.
KING, C. B.
LEWIS, J. G.
LEWIS, J. M.
LEWIS, W. M.
LITTLEJOHN, C. M.
MAXWELL, W. C.
MCCOWAN, S. M.
MCLEOD, T. E.
METZ, G. E.
MILEY, P.
NEAL, A. J.
OUTEN, D. L.
REID, W. J.
REID, J. R.
RICHBORN, J. H.
ROGERS, S. A.
ROSS, D. H.
SHANDS, R. J.
SHANDS, W. A.
SMITH, J. E.
SMITH, T. W.
SOUTHERLAND, J. L.
STEVENSON, T. C.
TOLLESON, L. C.
TRAXLER, H. C.
TRAXLER, W. C.
TURNER, C. M.
VANDE ERVE, D. M.
WARNER, M. R.
WATKINS, A. W.
WEATHERSBEE, A. A.
WHETSELL, W. H.
WHITE, J. A.
WHITE, W. A.
WILLIAMSON, J. H.
YOUMANS, M.

WADE HAMPTON LITERARY SOCIETY

MISS MARGARET WHITE
SPONSOR

Wade Hampton Literary Society

MISS WHITE ..... *Sponsor*

MEMBERS

BAUKNIGHT, L. B.
BRODIE, G. H.
BRYANT, F. M.
BUFORD, J. A.
BARR, C. M.
CAUSEY, L. G.
CAUSEY, O. R.
COVIN, W. F.
COX, G. W.
CROMER, N. C.
DANIEL, D. M.
DAVIS, L. B.
DICKS, R. L.
O'CAIN, H. F.
ROBERTS, O. A.
ROGERS, C. M.
MCMILLAN, F. M.
ROSS, J. E.
SAWYER, G. W.
SMITH, A. L.
SMITH, D. E.
SMITH, W. B.
SPEER, G. M.
SPENCER, B.
STEPHENSON, J. A.
TIMMONS, J. H.
WILSON, J. W.
WATSON, J. R.
WILLIAMSON, J. G.
WISE, G. C.
YOUNGBLOOD, J. M.
DOAR, L. H.
FRANKLOW, M. L.
GARVIN, B. W.
GARVIN, C. W.
GOODYEAR, C. P.
HARMON, S. E.
HESTER, J. B.
HINSON, E. M.
HAYES, T. W.
HUFFMAN, W. C.
JOHNSON, I. L.
KIRTON, M. B.
LATHAM, C. G.
LEWIS, J. G., II.
LIETZSEY, F. B.
LONG, C. A.

Wofford

Alford

AG SOC.

Miss Keith
Sponsor

Gaston

Cappleman

Agricultural Society

J. P. GASTON ..... *President First Quarter*
E. R. ALFORD ..... *President Second Quarter*
G. J. S. CAPPELMANN ..... *President Third Quarter*
G. C. WOFFORD ..... *President Fourth Quarter*

MEMBERS

AULL, J. C.
BEE, S. S.
BRISSIE, M. B.
BYRD, D. A.
COOK, J. M.
COPELAND, E. W.
COBB, W. H.
CAUSEY, L. G.
DANIELS, D. M.
DOAR, L. H.
EZELL, B. D.
EVANS, F. A.
FREELAND, B. W.
GARRISON, C. C.
GRIFFIN, G. H.
HALL, E. H.
HAMBRIGHT, W. A.
HART, T. J.
HARVEY, O. J.
HAWKINS, G. E.
HUFFMAN, W. C.
JONES, J. F.
KING, C. B.
LONG, C. A.
LEWIS, J. G., 1st
MASON, W. A.
MCLEOD, N. A.
MCLEOD, T. E.
MCCRARY, A. L.
MCCORMAC, E. A.
MCPHAIL, M.
MACE, K. M.
MURPHY, T. J.
MILLER, J. R.
OWENS, J. B.
OUTEN, D. L.
PLOWDEN, E. D.
REID, J. R.
REID, W. J.
SANDERS, K. B.
SAWYER, G. W.
SMITH, D. E.
SMITH, R. H.
SHIVER, J. C.
STOKES, K. E.
STONEY, P. D.
SANDERS, E.
TRAXLER, W. C.
WARNER, M. R.
WILSON, J. W.
WILSON, J. C.
YOUMANS, M.

Architectural Society

H. S. SINGLEY ..... *President*
M. B. KIRTON ..... *Vice-President*
J. E. CUDD ..... *Secretary and Treasurer*
MISS PRICE ..... *Sponsor*

MEMBERS

AYERS, D. C.
ALBRIGHT, W. V.
ALLISON, L. D.
BODIFORD, H. O.
BRYCE, G. W.
COLLINS, D. W.
CHAPMAN, W. E.
CHAPMAN, H.
COUNTS, R. H.
COX, W. A.
CROXTON, E. M.
DOMINICK, H. B.
DICKS, R. L.
DAVIS, C. L.
DE YOUNG, D. F.
DOBSON, C. R.
DONALDSON, J. H.
FINCH, M. C.
GOOGE, W. J.
HAIR, D. H.
JONES, B. K.
JAMES, S. H.
KING, J. E.
KEENAN, H. E.
MCDANIEL, S. W.
PARKER, E. G.
PHIPPS, F. V.
PARLER, M. L.
SHEALY, N. P.
SPENCER, B.
SMITH, R. E.
STORK, W.
TOZIER, L. R.
WRIGHT, L. C.
WERTZ, J. B.
WOODSIDE, H. R.
WATSON, T. C.
WARD, H. P.

TEXTILE

Tollison

Miss Brown
Sponsor

SOCIETY

Griffin

Textile Society

HONORARY MEMBERS

Prof. C. S. Doggett
Prof. Robt. Eaton
Prof. H. W. Horton
Prof. R. J. Cheatham
Prof. Campbell
Mr. E. S. Commins
Mr. C. E. Folk
Mr. W. T. McCowan
Mr. J. W. Dillard
Mr. W. G. Blair

MEMBERS

Aiken, C. C.
Allan, A. C.
Abercombie, C. L.
Burriss, W. F.
Brown, J. A.
Bradley, N. M.
Booker, L. R.
Batson, J. P.
Blakeney, L. R.
Boyd, J. A.
Bradley, D. W.
Bolick, C. F.
Bush, F. W.
Bumer, J. W.
Cook, J. M.
Colbert, F. H.
Coleman, P. W.
Cartee, E. F.
Clark, D. C.
Carter, D. E.
Curts, E. C.
Cuzenter, E. W.
Cannon, A. E.
Davenport, O. F.
DeLoach, F. D.
Darby, J. M.
Elliott, W. R.
Fayssoux, F. S.
Ferguson, J. L.
Flowers, H. B
Feuella, J. A.
Finch, W. M.
Griffin, J. K.
Goodale, T. E.
Goree, I. M.
Gignilliat, G. W.
Gilmer, F. S.
Griffis, H. J.
Guyton, J. C.
Harmon, S. E.
Haynsworth, C. R.
Hindee, M. H.
Hollingsworth, P. H.
Horne, M. D.
Hindrix, S. H.
Hope, R. H.
Hutchingson, W. A.
Hayes, W. A.
Hooker, C. M.
Harris, A. A.
Hallman, A. L.
Hamrick, G. W.
Jackson, T. G.
Jones, W. J.
Kelly, B. D.
Knotts, W. T.
Kinnard, J. A.
Kirkley, L.
Lee, R. L.
Lions, J. J.
Longley, J. M.
Lake, J. C.
Lovelace, H. L.
Lipscomb, B. J.
Morris, J. A.
Mullins, H. D.
Moore, J. T.
Morgan, B. A.
McCormac, E. L.
McCorley, C. R.
McKeown, S. M.
Norton, J. J.
Pope, T. H.
Porter, L. A.
Phifer, G. E.
Park, W. C.
Shirley, L. R.
Smith, A. L.
Spearman, W. W.
Robinson, C. A.
Stevenson, T. C.
Stribling, R. S.
Smith, J. A.
Sharp, J. M.
Smith, E. L.
Smith, M. M.
Sanders, J. H.
Strickland, T. E.
Smith, R. H.
Stringfellow, W. K.
Stocney, J. C.
Tolleson, L. C.
Tuskayamus, Y.
Thrower, J. H.
Tate, H. S.
Taylor, T. J.
Taylor, W. H.
Tennant, A. B.
Thomas, D. L.
Tilson, J. J.
Teal, A. O.
Verdery, C. B.
Walker, H. P.
White, J. A.
Wilson, G. C.
Williams, W. B.

Wade

A

Wiggins

S

Miss Abrams
Sponsor

C

Evans

E

Oliver

A. S. C. E.

W. M. WADE	*President Second Term*
M. A. EVANS	*Vice-President First Term*
M. B. OLIVER	*Vice-President Second Term*
J. E. WIGGINS	*Secretary Second Term*
PROF. E. L. CLARKE	*Honorary Member*
PROF. L. H. DOANE	*Honorary Member*
PROF. J. J. STILL	*Honorary Member*
MISS ABRAMS	*Sponsor*

MEMBERS

ANDERSON, W. T.
BAILES, W. B.
BASS, F. J.
BAUER, J. W.
BUCK, F. E.
CANNON, A. E.
CAUGHMAN, J. B.
DOTTERER, E. G.
FITZGERALD, A. B.
GLENN, H. Y.
HILLER, R. E.
HENDRICKS, L. A.
HOLLOHAN, R. F.
JULIAN, C. T.
LENOIR, T. W.
LITTLEJOHN, C. M.
MCINTOSH, C. H.
MARTIN, L. I.
O'CAIN, H. F.
PEARMAN, S. N.
RAY, W. S.
SHOOLBRED, A.
SOJOURNER, J. H.
WOODWARD, T. E. P.

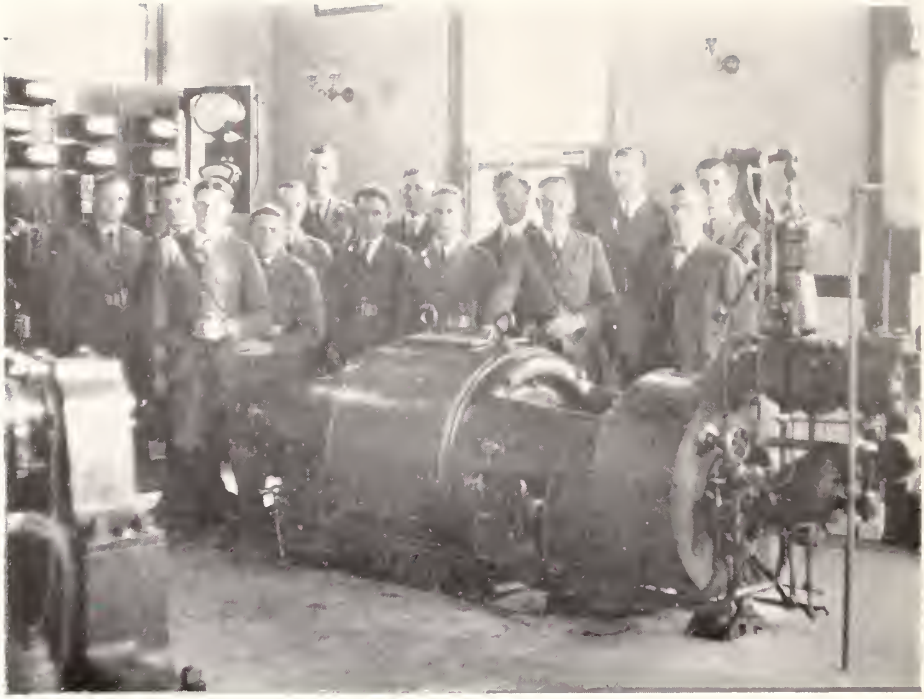

A. S. M. E.

J. A. CHAMBERS ..... *Chairman*
PROF. E. L. CARPENTER ..... *Honorary Chairman*
R. C. FULLER ..... *Secretary and Treasurer*

HONORARY MEMBERS

BURR, F. M.
EARLE, S. B.

MEMBERS

FLOYD, A. R.
FORTENBERRY, R. O.
KNIGHT, H. D.
MOORE, W. H.
MCCLIMON, M. L.
PUGH, R. W.
PRUITT, B. A.
SHANNON, J. R.
SMITH, W. B.
RITTENBERG, M. B.
VAUGHAN, T. L.

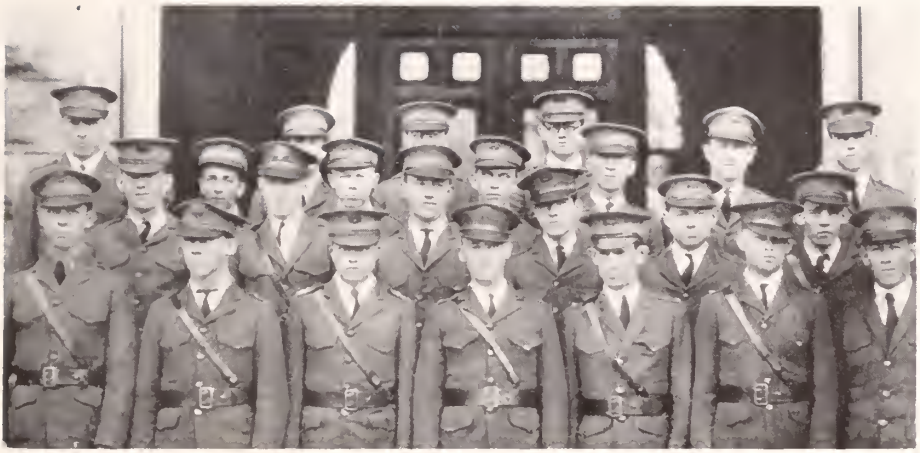

Chemistry Science Club

J. C. AULL	*President First Term*
M. C. ELLISON	*President Second Term*
W. N. SIMPSON	*Secretary and Treasurer First Term*
R. L. ZEAGLER	*Secretary and Treasurer Second Term*
MISS AULL	*Sponsor*

MEMBERS

AULL, J. C.
BRADLEY, T. L.
BRUNSON, F. A.
COVIN, W. F.
DORSET, R. R.
ERGLE, D. R.
ELLISON, M. C.
FRENCH, D.
GRIFFIN, R. L.
HAYNESWORTH, J. R.
YOUNGBLOOD, J. M.
HAWKINS, C. E.
HELLER, J. R.
HESTER, J. B.
HERLONG, E. S.
HINSON, E. M.
HODGES, B. H.
KEHEW, C. L.
KIBLER, J. W.
KINARD, F. W.
LEITZSEY, F. B.
MACE, A. P.
POOLE, P. C.
HUFFINGTON, J. M.
JORDON, A. F.
NANCE, R. D.
RAGAN, J. J.
SANDERS, K. B.
SIMPSON, W. N.
SMITH, F. V.
TIMMONS, J. H.
ZEIGLER, R. L.

Clemson College Glee Club

L. C. TOLLESON ..... *Director*
R. G. SHANDS ..... *Business Manager*
W. L. LIPPINCOTT ..... *Accompanist*

PERSONNEL OF THE CLUB

First Tenors

L. C. TOLLESON
E. E. JEEEERIES
M. C. CRAIN
F. M. BRYANT

First Basses

W. A. SHANDS
G. J. MCMILLAN
C. R. GARRISON

Second Tenors

F. E. BUCK
F. B. LEITZSEY
W. B. CALHOUN
L. E. CROMER
W. F. COVIN

Second Basses

R. G. SHANDS
D. R. ERGLE
E. M. SALLEY
P. E. STRICKLAND

QUARTET

L. C. TOLLESON
F. E. BUCK
W. A. SHANDS
R. G. SHANDS

ORCHESTRA

E. C. CURDTS
H. P. BRUNER
G. J. MCMILLAN
R. C. DIXON
W. L. LIPPINCOTT
L. E. CROMER
D. R. ERGLE

END MEN

W. F. COVIN
FRED LEITZSEY

INTERLOCUTOR

R. G. SHANDS

SPONSOR

MISS MARGARET BROWNLEE

Orchestra

"Dick" Dixon	*Banjo*
"Jake" Cromer	*Drums*
"Henry" Bruner	*Saxophone*
"Jack" Babb	*Piano*
"Ed" Curdts	*Saxophone*
"Bill" Ray	*Trumpet*
"Ramsey" Ergle	*Trombone*
"Tom" Lenoir	*Tuba*

A. I. E. E.

R. W. PUGH ..... *Chairman*
O. A. ROBERTS ..... *Secretary and Treasurer*
MISS STOCKMAN ..... *Sponsor*

HONORARY MEMBERS

S. R. RHODES
W. S. GODFREY
F. T. DARGAN
W. W. KLUGH
S. B. EARLE
R. E. LEE

MEMBERS

ANDERSON, E. K.
ASBILL, C. M.
BELL, S. L.
BLAKENEY, L. B.
BUNCH, R. L.
CARY, F. L.
COX, G. W.
DEAN, F. F.
ELLIS, E. W.
GILLESPIE, B. B.
GRIFFIN, W. F.
HALL, R. E.
HENRY, S. W.
JACOBI, L. R.
MCGREW, C. J.
LEACH, M. R.
MOORE, W. H.
SAMS, J. H.
RITTENBERG, M. B.
SPEER, G. M.
WELLING, C. E.
WEITERS, H. C.
WISE, G. C.
SEAGO, J. A.

Senior Dancing Club

FRANK S. FAYSSOUX	*President*
E. GAILLARD DOTTERER	*Vice-President*
MARION R. LEACH	*Secretary and Treasurer*
MISS HUNTER	*Sponsor*

MEMBERS

ALEXANDER, J. H.
ANDERSON, W. T.
BYRD, D. A.
CAPPLEMANN, G. J. S.
COOK, J. M.
DEAN, F. F.
DOAR, L. H.
DOMINICK, H. B.
EASTERBY, A. H.
ELLISON, M. C.
FARIS, T. M.
FITZGERALD, A. B.
FORTENBERRY, R. O.
GRIFFIN, J. K.
GRIFFIN, R. L.
GRIFFIN, W. F.
HAIR, D. H.
HALL, E. H.
HAYNESWORTH, J. R.
HENDRICKS, L. A.
HOLLINGSWORTH, P. H.
LIVINGSTON, D. F.
HOWARD, H. H.
MASON, W. A.
PARKER, E. G.
RAY, W. S.
SAMS, J. H.
SARTOR, C. C.
SHANNON, J. R.
SINGLEY, H. S.
SMITH, W. R.
SMITH, W. B.
SOJOURNER, J. H.
SPEARMAN, W. W.
SPEER, G. M.
STRIBLING, R. S.
STROTHER, F. V.
TALBERT, J. B.
THORNE, T. F.
VERNER, J. V.
WALKER, H. P.
WIGGINS, J. E.
WOODWARD, T. E. P.

Junior Dancing Club

F. V. SMITH ..... *President*
E. M. FRIER ..... *Vice-President*
E. H. TALBERT ..... *Secretary and Treasurer*
MISS CHARNLEY ..... *Sponsor*

MEMBERS

AYERS, D. C.
BATSON, J. P.
BAUER, J. W.
BLOUNT, T. C.
CLARK, T. H.
CLARK, D. C., JR.
COLEMAN, P. W.
COVIN, W. S.
DARBY, J. P.
FARES, C. D.
FLOWERS, H. B.
GOREE, I. M.
HAYNESWORTH, C. R.
HAAS, W. V.
HARGROVE, F. W.
HERBERT, D. O.
HERLONG, E. S.
JENNINGS, F. C.
JOHNSON, C. S.
KIRBY, C. E.
MCCORMAC, E. A.
MORGAN, B. A.
MOSLEY, J. W.
MORRIS, J. A.
PHEIFER G. E.
PRAUSE, O. B.
REID, D. A.
STOKES, K. E.
STONEY, P. D.
SMITH, E. L.
TABER, W. P.
TURBYVILLE, W. G.
WATKINS, E. F.
WILLIAMS, W. B.
YOUNGBLOOD, J. M.
ZEIGLER, H. J.

Sophomore Dancing Club

C. B. VERDERY ..... *President*
L. D. DELOACH ..... *Vice-President*
W. W. BRYAN ..... *Secretary and Treasurer*
MISS WILLIAMS ..... *Sponsor*

MEMBERS

ADAMS, L. C.
ALBRIGHT, W. V.
BRYAN, W. W.
BUIE, J. A. E.
CAUGHMAN, J. B.
CURDTS, E. C.
CARSON, J. W.
CREIGHTON, J. T.
DELOACH, E. C.
DELOACH, L. D.
DORSETT, R. R.
FULMER, C. E.
GARRISON, N. A.
WYMAN, H. V.
GIGNILLIAT, G. W.
GILMER, F. S.
GRAHAM, F. A.
GUESS, J. P.
HINES, E. A.
HORN, M. D.
JACKSON, T. G.
JEFFORDS, C. H.
KENNEDY, E. C.
KING, J. E.
KIRKLAND, R. R.
KEENAN, H. E.
LANDER, A. M.
LAW, J. M.
LAROCHE, J. D.
LEITZY, F. B.
LEMMON, J. M.
MARSHALL, J. C.
NANCE, R. D.
PHIFER, M. A.
SALLEY, E. M.
SALLEY, L. J.
STRINGFELLOW, W. K.
SUDLOW, W. H.
VERDERY, C. B.
WHITE, W. A.
WILKES, W. M.
WRAY, J. Q.

Y.M.C.A.

J.C.Aull, Jr. Pres.

Mrs. J.C. Aull
Sponsor

T.L. Vaughan V. Pres.

"Holtzy"

"Robby"

Friendship Council

MEMBERS

Aull, J. C.
Brissie, M. B.
Bauer, J. W.
Blakeney, L. B.
Buck, F. E.
Bankhead, W. W.
Batson, J. P.
Bailes, W. B.
Barr, C. M.
Chapman, A. H.
Craven, W. H.
Creighton, J. T.
Felder, J. C.
Glenn, G. H.
Grambling, L. E.
Hart, T. J.
Hoyle, C.
Hawkins, G. E.
Henry, S. W.
Holmes, J. S.
Hane, W. A.
Jordon, E. H.
Kirton, M. B.
Kearse, F. G.
Lewis, J. G., 1st
McCormac, E. L.
McLeod, N. A.
McLeod, T. E.
McKeown, S. M.
McGraw, L. G.
Parker, A. W.
Pauling, J. B.
Smith, R. H.
Sawyer, G. W.
Trent, R. L.
Traxler, H. C.
Vaughan, T. L.
Williamson, J. W.
Wells, S. F.
Weeks, T. H.
Wyman, H. V.
Lewis, W. M.
Foster, R. M.
Freeland, B. W.
King, C. B.

Marion County Club

J. B. Owens ..... *President*
F. A. Evans ..... *Vice-President*
A. K. Cartwright ..... *Secretary and Treasurer*
Miss Roberts ..... *Sponsor*

MEMBERS

Barham, J. R.
Bryant, T. M.
Craven, W. R.
Goodyear, C. F.
Jones, G. L.
Mace, A. P.
Mace, K. M.
Montgomery, S. M.
McMillan, J. V.
Reeves, J. C.
Rogers, J. C.
Rogers, V. M.

Newberry County Club

W. B. SMITH ..... *President*
N. P. SHEALY ..... *Secretary*
MISS COSTNER ..... *Sponsor*

MEMBERS

AULL, J. C.
AULL, J. L.
GOREE, I. M.
HUFFMAN, W. C.
KIBLER, J. W.
LONG, L. S.
MAYER, M. O.
PUGH, R. W.
SANDERS, V. C.
SEASE, E. C.
SEASE, R. E.
SMITH, C. T.
SMITH, D. E.
SINGLEY, H. S.
SPEARMAN, W. W.
WATKINS, A. V.
WISE, G. C.

The Yachtmen

S. S. Bee ..... *President*
G. J. S. Cappelmann ..... *Vice-President*
D. A. Reid ..... *Secretary and Treasurer*
Miss Wilson ..... *Sponsor*

MEMBERS

Blount, T. C.
Bunch, R. L.
Darby, C. P.
Dotterer, E. G.
Ferguson, J. L.
Fishburn, J. F.
Hutchinson, J.
Kirkley, C. L.
Livingston, D. F.
Messervey, L. C.
Metz, G. E.
Morrison, J. B.
Prause, O. B.
Rittenburg, M. B.
Stello, L. T.
Stringfellow, W. K.
Vandierve, J. M.
Welling, C. E.
Weiters, H. C.

Rock Hill Club

L. R. Young ..... *President*
J. M. Youngblood ..... *Vice-President*
C. D. Faires ..... *Treasurer*
Miss Brock ..... *Sponsor*

HONORARY MEMBERS

Professor John Coker
Professor R. B. Harris

MEMBERS

Clinton, F. C.
Currence, R. C.
Faires, C. D.
Fewell, J. A.
Hope, R. H.
Kirk, E. S.
Long, E. M.
Miller, O. L.
Ragin, J. J.
Sharp, J. M.
Sharp, G. W.
Steed, W. A.
Williams, W. L.
Young, L. R.
Youngblood, J. M.

Saluda County Club

W. E. GOFF ..... *President*
H. V. COLEMAN ..... *Vice-President*
J. M. COLEMAN ..... *Secretary and Treasurer*
MISS ABIE ..... *Sponsor*

MEMBERS

BARNETTE, G. W.
BAUKNIGHT, L. S.
COLEMAN, O. W.
DAVIS, F. L.
GRICE, H. S.
GOFF, H. B.
HERLONG, J. R.
SMITH, A.

Aiken County Club

T. E. P. WOODWARD ..... *President*
H. H. HOWARD ..... *Vice-President*
H. D. SALLEY ..... *Secretary and Treasurer*
MISS GIVENS ..... *Sponsor*

MEMBERS

BRODIE, G. H.
CARPENTER, G. D.
CULLER, R. B.
FLOYD, A. R.
GARVIN, B. W.
GUNTER, O. C.
HENDRIX, F. S.
JOHNSON, C. P.
KEENEN, H. E.
KERSHAW, J.
SALLEY, C. T.
SALLEY, K. F.
SALLEY, L. J.
SAWYER, G. W.
STELLING, R. N.
SIMPKINS, L. H.
SUDLOW, W. H.
TURNER, C. M.
WEATHERSBEE, A. A.
WYMAN, H. V.

Newspaper Correspondence Club

E. D. PLOWDEN ..... *President*
R. H. SMITH ..... *Secretary and Treasurer*
MISS COCHRAN ..... *Sponsor*

MEMBERS

GARRISON, C. C.
TOLLESON, L. C.
HAYNESWORTH, J. R.
KING, C. B.
FLOYD, A. R.
HAWKINS, G. E.
ELLISON, M. C.
AULL, J. C.
FORTENBERRY, R. O.
CALVERT, J. P.
PLOWDEN, E. D.
SANDERS, K. B.
SMITH, R. H.
OUTEN, D. L.
BOYD, J. A.
DOAR, L. H.
LAW, J. M.
LEE, S. A.
LEWIS, J. G., 2nd
MASON, W. A.
MOORE, W. H.
SHARP, J. M.
SHANNON, J. R.
SMITH, J. E.
SMITH, A. M.
TAYLOR, T. J.
WILSON, H. F.
CLARK, C.
MARSHALL, R. M.
KNIGHT, T. M.
WATSON, A. H.
BYRON, W. W.
SAWYER, G. W.
BRYANT, F. M.
HARVEY, O. J.
SEABORN, L. A.
BROWN, H. A.
HELLER, J. R.
ELLIOTT, W. R.
DAY, C. B.
MCKEOWN, S. M.
LEWIS, J. M.

Spartanburg County Club

M. L. McClimon	*President*
R. C. Fuller	*Vice-President*
G. W. Cox	*Secretary and Treasurer*
J. B. Darden	*Chaplain*
Miss Tolleson	*Sponsor*

MEMBERS

Ballenger, R. G.
Beason, G. H.
Berry, W. J.
Bobo, N.
Bonner, T. A.
Burnett, W. E.
Carson, J. W.
Cash, D. H.
Coan, J. A.
Dunbar, L. D.
Ezell, B. D.
Foster, R. M.
Hagood, J. F.
Hendrix, T. J.
Lambright, F. L.
Lee, R. L.
Martin, W. T.
Fitzgerald, A. B.
Phifer, M. A.
Phifer, G. E.
Steadman, C. L.
Taylor, T. J.
Thorne, T. F.
Turbin, B. W.
Vaughn, T. L.
West, W.

Colleton County Club

C. M. Bowering ..... President
A. B. Sanders ..... Vice-President
R. H. Smith ..... Secretary and Treasurer
Miss Hall ..... Sponsor

MEMBERS

Bennett W. M.
Breeland A. D.
Corbett T. B.
Allen J. D.
Howard J. A.
McTeer J. P.
Padgett A. B.
Padgett J. M.
Smith R. M.

Darlington County Club

J. E. Ross	President
D. A. Byrd	Vice-President
A. U. Jeffords	Secretary and Treasurer
Miss Corrigan	Journal

HONORARY MEMBERS

Miss Dickson

Miss Law

MEMBERS

Anderson, E. C.
Anderson, O. L.
Boseman, T. R.
Bryant, W. D., Jr.
Flowers, H. B.
Gillespie, L. R.
Hicks, W. H.
Hoyle, J. P.
Jeffords, C. H.
Jordan, E. H.
Law, J. M.
Lewis, J. M.
Lewis, W. M.
Stogner, L. R.
Stokes, A. E.
Stuckey, C. C.

Chester County Club

J. R. SHANNON ..... *President*
T. C. STEVENSON ..... *Vice-President*
J. E. DARBY ..... *Secretary and Treasurer*
MISS HOLLER ..... *Sponsor*

HONORARY MEMBER

DR. G. D. HEATH

MEMBERS

BANKHEAD, W. W.
BELL, S. L.
BRAMLETT, J. W.
CLINTON, T.
FUNDERBURK, O. F.
GASTON, J. P.
GRANT, W. H.
HALL, E. H.
HARDEE, H. M.
HARDEE, J. H.
HARDEN, J. C.
JORDAN, R. C.
MASSEBEAU, W. C.
MCKEOWN, S. M.
MELTON, L. H.
MILLEN, H. J.
MURR, B. L.
REID, J. R.
REID, W. J.
REID, T. B.
SANDERS, J. H.
SANDERS, J. R.
SIMPSON, W. N.
STERLING, J. S.
TIBBS, R. H.
WADE, W. M.
WHITE, J. A.
WHITE, W. A.

Edgefield-McCormick County Club

J. B. TALBERT	*President*
J. L. SHEPPERD	*Vice-President*
W. F. COVIN	*Secretary*
E. H. TALBERT	*Treasurer*

MEMBERS

ADAMS, L. C.
DAY, C. B.
PARKER, W. E.
SALTER, F. L.
TALBERT, J. H.
WATSON, S. J.

Sumter County Club

J. R. HAYNSWORTH ..... *President*
N. M. BRADLEY ..... *Vice-President*
F. E. BUCK ..... *Secretary and Treasurer*
J. W. CHANDLER ..... *Corresponding Secretary*
MISS TODD ..... *Sponsor*

MEMBERS

BASS, F. J.
BRUNSON, F. A.
BRICE, R. W.
BRUNER, H. P.
BROWN, W. A.
CUNNINGHAM, D. W.
DICKSON, R. C.
DAVIS, J. A.
FELDER, J. C.
FRIAR, E. M.
DIXON, R. C.
GREEN, C. H.
HAYNSWORTH, C. R.
HARVIN, D. O.
KENNEDY, E. C.
MCMILLAN, G. J.
MOORE, S. F.
NETTLES, E. W.
PARLOR, M. L.
RIVERS, T. D.
SANDERS, D. M.
SANDERS, M. K.
SANDERS, M. H.
THOMAS, H. L.
TOZIER, L. R.
TRULOCK, R. V.
WELLS, S. F.
WHILDEN, C. N.
WARREN, J. A.
PARKER, E. W.
MARSHALL, G. N.

Richland County Club

J. H. SAMS, JR. ..... *President*
A. SHOOLBRED ..... *Vice-President*
W. H. COBB ..... *Secretary and Treasurer*
MISS SAMS ..... *Sponsor*

MEMBERS

ASBILL, C. M.
BAUER, J. W.
BROCKMAN, E.
BRADLEY, T. L.
CANNON, E. A.
CAUGHMAN, J. B.
CAUSELEY, J. E.
COLEMAN, H. C.
DARBY, J. P.
DOMINICK, H. B.
DUPRE, G. C.
ELLIS, E. W.
HAMRICK, S.
HARMON, S. E.
HENDERSON, E. M.
HINNANT, J. L.
KILLIAN, J. M.
KOON, H. E.
LANGFORD, C. H.
LEIGHTSEY, F. B.
LLOMAS, C. H.
MAXWELL, R. E.
MCCRACKEN, H. E.
ROY, W. R.
SHELAMER, H. D.
STORK, W.

Abbeville County Club

W. H. MOORE ..... *President*
C. M. HAGAN ..... *Vice-President*
P. GRAVES ..... *Secretary and Treasurer*
——— ——— ..... *Sponsor*

MEMBERS

CARLISLE, H. L.
DAVIS, L. B.
ROACHE, A. O.
TATE, H. S.
KLUGH, J. B.

Marlboro County Club

L. C. WRIGHT ..... *President*
A. L. SMITH ..... *Vice-President*
E. G. FLETCHER ..... *Secretary and Treasurer*
MISS WRIGHT ..... *Sponsor*

MEMBERS

ANDERSON, R. D.
AVENT, J. K.
BARRINGTON, W. L.
BETHEA, T. J.
BREEDEN, E. L.
CORRY, J. S.
CROSLAND, W. D.
EASTERLING, K. S.
HODGES, H. M.
LILES, S. E.
MILLER, L. R.
MILLER, P. H.
NAPIER, C. D.
NEWTON, R.
REYNOLDS, C. M.
SMITH, M. M.
SMOOT, J. T.
TOWNSEND, B. D.
WELCH, W. F.
WILKES, W. M.
MANGUM, W. S.

Pickens County Club

H. P. WALKER ..... *President*
T. W. SMITH ..... *Vice-President*
R. B. ROARK ..... *Secretary and Treasurer*
MISS WALKER ..... *Sponsor*

MEMBERS

ALLGOOD, L. L.
BROCK, J. L.
CARTEE, E. F.
ELLISON, M. C.
ELLISON, L. A.
FINLEY, H. L.
HENDRICKS, L. A.
HESTER, J. B.
JONES, B. K.
LINHEART, B. F.
MCHUGH, R. H.
O'DELL, W. R.
PALMER, E. D.
PHILIPS, C. Y.
PICKENS, R. W.
ROARK, D.
RUSSEL, H. E.
SUTHERLAND, J. L.
SUTHERLAND, E. S.
THOMAS, D. L.
VANDIVER, E. H.
WERNER, W. J.
WYATT, B. W.

Horry County Club

JAMES G. LEWIS	*President*
LUTHER G. CAUSEY	*Vice-President*
OTTIS M. HARRELSON	*Secretary and Treasurer*
MISS RUTH LEWIS	*Sponsor*

MEMBERS

LONG, C. A.
KING, C. B.
SESSIONS, J. C.
WILLIAMSON, J. G.
CAUSEY, O. R.

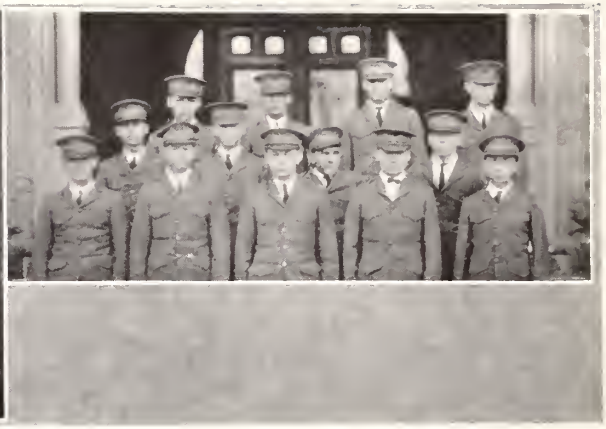

Greenville County Club

H. J. HENDERSON ..... *President*
J. A. SHANKLIN ..... *Vice-President*
W. L. JONES ..... *Secretary and Treasurer*
MISS SMITH ..... *Sponsor*

MEMBERS

BEAM, F. A.
BURGESS, J. A.
BATES, P. G.
CRAIN, M. C.
DUVERNET, W. R.
GAINES, O. A.
GREEN, J. W.
JAMES, J. H.
ROSEMAND, J. E.
SHORE, F. W.
VERDIN, L. M.
WHITE, A. H.
GREEN, G. H.

Orangeburg County Club

H. F. WILSON ..... *President*
T. J. HART ..... *Vice-President*
D. O. HERBERT ..... *Secretary and Treasurer*
MISS LAW ..... *Sponsor*

MEMBERS

BAKER, J. H.
AYERS, D. C.
BALDWIN, H. L.
BUIE, J. A. E.
BYRD, H. L.
CRUM, O. L.
FULMER, C. E.
GILMORE, H. L.
GRAMLING, L. E.
HAYDEN, E. C.
HAYDEN, L.
HAYDEN, T. J.
HOWELL, F. E.
KNOTTS, F. L.
KNOTTS, W. T.
LEE, S. A.
MOSLEY, J. W.
O'CAIN, H. F.
PORTER, L. A.
SHEPPARD, B.
SHERIFF, J. M.
SMITH, T. E.
STOUTAMIRE, H. L.
SYKES, L. C.
THACKSTON, A. J.
THOMAS, J. R.
TRAXLER, W. C.
TYLER, T. R.
VALENTINE, J. G.
WEEKS, T. H.
WHETSELL, J. A.
WHETSELL, M. H.
WILSON, G. V.
ZEIGLER, H. J.

Oconee County Club

R. S. STRIBLING ..... *President*
J. R. HELLER ..... *Secretary and Treasurer*

MEMBERS

ANDERSON, W. T.
BROWN, H. A.
BROWN, C. A.
BRYAN, W. W.
BOUIE, C. H.
CAREY, F. L.
CROMER, L. E.
CROSS, J. B.
DUGGAN, O. R.
FREEMAN, M. A.
GARRISON, C. R.
GIGNILLIAT, G. W.
GILLESPIE, B. B.
HARVEY, G. C.
HINES, E. A.
HUNT, F. M.
JOHNS, J. H.
MARTIN, L. I.
MCCARLEY, C. R.
MOON, C. P.
MORRIS, J. A.
MCPHAIL, M.
NORTON, J. J.
SEABORN, L. A.
STRIBLING, T. S.
STRIBLING, R. S.
STRIBLING, D. W.
STROTHER, F. N.
TEALE, A.
TODD, J. M.
THOMPSON, D. P.
WOOTEN, W. H.
WHITE, H. L.

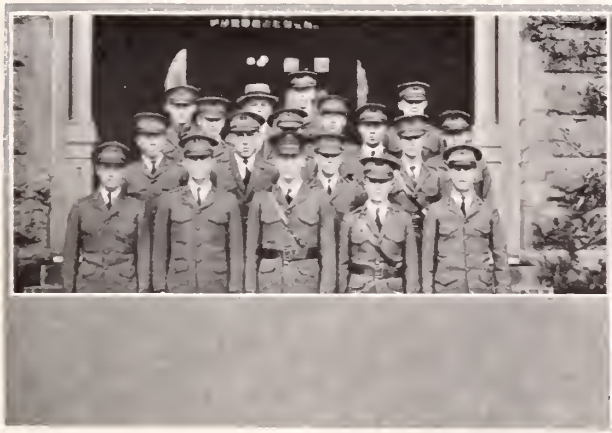

Greenwood County Club

M. B. Brissie ..... *President*
M. R. Warner ..... *Vice-President*
H. K. Tinsley ..... *Secretary and Treasurer*

MEMBERS

Bowles, H. J.
Bailey, M. A.
Cochran, G. B.
Dorn, T. E.
Emerson, R. W.
Hartzog, H. G.
Kinard, H. H.
Jackson, M. E.
Martin, L. K.
Milling, J. A.
Rhodes, S. B.
Rodgers, S. A.
Rodgers, H. W.
Seago, J. A.
Shirley, L. R.
Richey, B. R.
Rasor, H. L.
Williams, B. L.
Craig, L. C.
Hunter, C.
Rush, J. F.

Cherokee County Club

R. O. FORTENBERRY ..... *President*
H. R. WOODSIDE ..... *Secretary and Treasurer*
MISS MEARS ..... *Sponsor*

MEMBERS

BROWN, J. J.
JEFFERIES, T. L.
TOLLISON, L. C.
HALL, R. E.
HAMBRIGHT, W. A.
MULLINS, H. D.
HOYLE, CLAUDE
MCCRAW, F. Z.
MCCRAW, L. G.
HALLMAN, A. L.
GAFFNEY, H. E.
SMITH, R. E.
POOLE, P. O.
SPARKS, R. H.
BROWN, T. L.
STARNES, M. A.
KING, JAMES

Lancaster County Club

W. C. Cook	*President*
W. B. Bailes	*Vice-President*
W. S. Stewman	*Secretary and Treasurer*
Miss Blackwell	*Sponsor*

MEMBERS

Alexander, E. R.
Bailes, X.
Baker, W. E.
Blakeney, L. B.
Croxton, E. M.
Dobson, C. R.
Lingall, A. F.
Neal, A. J.
Reid, P. B.
Outen, D. L.
Shehan, D. F.
Elms, H. S.

Anderson County Club

R. L. GRIFFIN ..... *President*
J. F. JONES ..... *Vice-President*
C. M. LITTLEJOHN ..... *Secretary and Treasurer*

MEMBERS

ALEXANDER, S. R.
BROWN, W. C.
BURRIS, A.
BURRIS, W. F.
CANNON, J. P.
CHEEK, T. H.
CORN, H. R.
CUMMINGS, R. L.
DARBY, J. N.
DAVENPORT, O. F.
DEAN, F. F.
DEYOUNG, D. F.
DRAKE, E. W.
EARLE, J. E.
CHRISTBURG, C. H.
GARRISON, A. A.
GARRISON, N. H.
GERRARD, J. N.
GRIFFIN, J. K.
HALL, F. B.
HELLER, W. F.
HODGES, C. M.
LEWIS, J. G., 2nd
LITTLE, T. R.
MARSHALL, J. C.
MCCLELLAN, G. W.
MCCUEN, W. M.
GILMER, F. S.
MCGILL, C. A.
MCLEES, F. C.
MURPHY, T. J.
PEARMAN, S. N.
PRUITT, B. A.
PRUITT, W. H.
PRUITT, J. M.
REED, L. B.
SMITH, E. L.
SMITH, E. T.
SPEER, G. M.
STEVENSON, N. W.
STEWART, E. C.
ROGERS, C. M.

Dillon County Club

E. R. ALFORD ..... *President*
S. S. HAMILTON ..... *Vice-President*
N. A. MCLEOD ..... *Secretary and Treasurer*
MISS ADAMS ..... *Sponsor*

MEMBERS

ALLEN, A. C.
FINCH, W. M.
HAYES, T. W.
HARGROVE, F. W.
JOHNSON, I. L.
MCCORMAC, E. A.
MCCORMAC, E. L.
MCCORMAC, J. H.
MCLEOD, T. E.
STEPHENS, F.
WILLIAMSON, J. W.

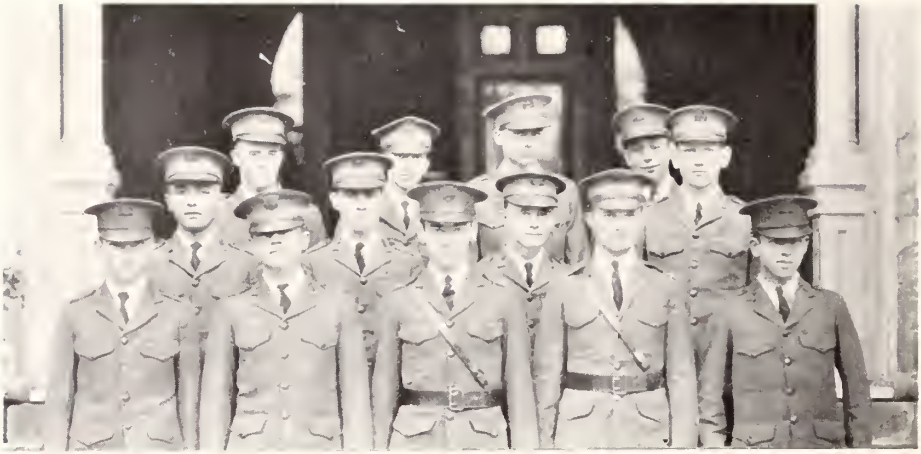

Florence County Club

S. C. MATTHEWS ..... *President*
R. G. SHANDS ..... *Vice-President*
J. D. STEWART ..... *Secretary and Treasurer*

MEMBERS

EVANS, M. A.
MOORE, P. W.
WHITTON, J. C.
HAWKINS, G. E.
SHANDS, W. A.
SMITH, E. D.
JACKSON, R. A.
BRYCE, G. C.
CARTER, F. H.
MCLAUGHLIN, R. D.
ROSS, D. A.
MCDANIEL, W. C.
ASKINS, H. V.
HINSON, L. O.

York County Club

T. M. Faris	*President*
L. R. Young	*Vice-President*
J. M. Youngblood	*Secretary and Treasurer*
Miss Dial	*Sponsor*

MEMBERS

Burns, J. F.
Brown, T. P.
Clinton, T. F.
Cook, J. M.
Currence, R. C.
Dorsett, R. R.
Faries, C. D.
Fewell, J. A.
Garrison, C. C.
Gordon, W. C.
Gibson, J. T.
Hope, R. H.
Kirk, E. S.
Latham, C. G.
Long, E. M.
Love, J. D.
Miller, J. R.
Miller, O. L.
Ragin, J. J.
Robinson, O. S.
Sharp, J. M.
Sharp, G. W.
Stevenson, J. A.
Williams, W. L.
Wray, J. Q.

Hampton County Club

J. E. WIGGINS ..... *President*
W. A. MASON ..... *Vice-President*
J. K. MANER ..... *Secretary and Treasurer*

MEMBERS

GARNETT, J. K.
KEARSE, F. G.
LAWTON, B. M.
MASON, R. S.
MILEY, P.
THOMAS, A.

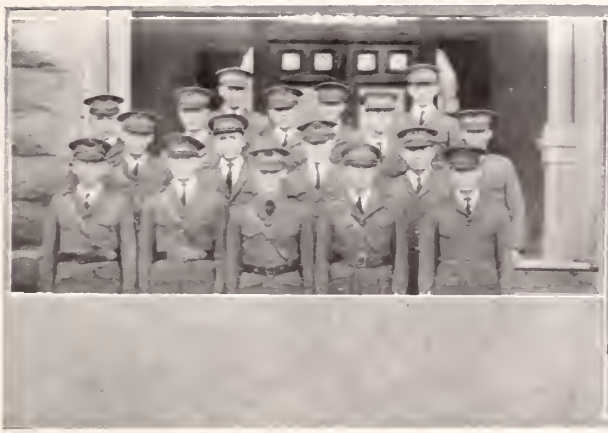

Laurens County Club

A. H. EASTERBY ..... *President*
E. W. COPELAND ..... *Vice-President*
D. E. CARTER ..... *Secretary and Treasurer*
MISS ADAMS ..... *Sponsor*

MEMBERS

ALBRIGHT, W. V.
BAILEY, T. L. W.
BOYD, J. A.
BOYCE, M. O.
BOLT, G. W.
BUFORD, J. A.
COUNTS, R. H.
CANNON, A. M.
DAVIS, T. W.
DIAL, W. A.
FLEMING, J. M.
GRIFFIN, W. F.
HAMILTON, T. D.
HOLMES, R. S.
HOLMES, J. S.
NANCE, R. D.
PINSON, M. C.
RAPP, J. W.
STEER, R. D.
TAYLOR, W. H.
WOFFORD, G. C.
WALLACE, R. W.
WOOD, A. K.

Kershaw County Club

T. W. LENOIR ..... *President*
T. H. CLARK ..... *Vice-President*
L. D. DELOACH ..... *Secretary and Treasurer*

MEMBERS

CROXTON, R. D.
DELOACH, E. C.
GOODALE, T. E.
HINSON, E. M.
KIRKLEY, C. R.
KIRKLAND, R. R.
LIPSCOMB, V. J.
SMITH, A. J., JR.

Union County Club

P. H. HOLLINGSWORTH	*President*
D. C. CLARK	*Vice-President*
H. V. HAAS	*Secretary and Treasurer*
MISS CRAYTON	*Sponsor*

MEMBERS

BRADLEY, D. W.
CALVERT, J. P.
CHAMBERS, J. A.
CUDD, J. E.
GIBSON, D. A.
HALLMAN, A. L.
HENRY, W. T.
HUMPHRIES, H. B.
JEFFRIES, E. E.
JETER, C. A.
JORDAN, E. F.
KIRBY, C. E.
REDICK, L. S.
SARTOR, C. C.
SAMS, R. O.
SCOTT, J. T.
SMITH, W. R.
VICE, E. E.

Electric City Club

R. L. GRIFFIN ..... *President*
F. F. DEAN ..... *Vice-President*
E. L. SMITH ..... *Secretary*

MEMBERS

ACKER, T. F.
ALEXANDER, S. R.
FARMER, W. A.
GILMER, F. S.
LIONS, J. J.
MARSHALL, J. P.
MCGILL, C. A.
PRUITT, B. A.
PRUITT, R. S.
STEVENSON, N. W.
SPEER, G. M.

Greenville City Club

F. S. FAYSSOUX ..... *President*
J. P. BATSON ..... *Secretary and Treasurer*

MEMBERS

ALEXANDER, J. S.
ALLEN, C. S.
ALLISON, L. D.
AUSTIN, P. B.
BAUMAN, R. C.
CARPENTER, E. W.
COX, W. A.
CURDTS, E. C.
CURETON, R. H.
DILL, R. C.
JACOBI, L. R.
KITCHENS, T. W.
LEACH, M. R.
LINEBERGER, C. H.
POPE, T. H.
ROSE, A.
SHULL, W. G.
SMITH, J. A.
WRIGHT, G. W.

Fairfield City Club

H. Y. Glenn	*President*
A. B. Cathcart	*Vice-President*
A. B. Tennant	*Secretary and Treasurer*
Miss LeCroy	*Sponsor*

MEMBERS

Blair, J. W.
Burley, W. J.
Chappell, I. W.
Crowson, J. K.
Elliott, W. R.
Jennings, F. C.
Robinson, C. A.
Wright, J. B.
Yarborough, H. W.

Twin City Club

A. H. WATSON ..... *President*
T. C. WATSON ..... *Secretary and Treasurer*
MISS CATO ..... *Sponsor*

MEMBERS

BARR, C. M.
BAUKNIGHT, L. S.
CULLEM, F. E.
EDWARDS, P. W.
ETHRIDGE, T. J.
FRANKLOW, M.
FALLOW, E.
GOFF, H. B.
KINARD, F. H.
WATSON, A. H.
WATSON, J. R.
WATSON, T. C.

Pre-Med Club

A. P. MACE ..... *President*
F. A. BRUNSON ..... *Vice-President*
P. O. POOLE ..... *Secretary and Treasurer*
MISS MCMILLAN ..... *Sponsor*

MEMBERS

CARPENTER, J. D.
HELLER, J. R.
HINES, E. A.
HORN, R. A.
MASSEBOW, W. A.
MCCUEN, W. M.
RAGAN, J. J.
RUBINOWITZ, B.
WATKINS, A. W.

Agronomy Club

A. L. McCrary ..... *President*
C. C. Garrison ..... *Vice-President*
M. R. Warner ..... *Secretary*

HONORARY MEMBERS

Prof. C. P. Blackwell
Prof. D. G. Sturkie

MEMBERS

Capplemann, G. J. S.
Harvey, O. J.
Jefferies, T. L.
Jones, J. F.
Lewis, J. G., 1st
Reid, J. R.
Rodgers, S. A.
Shands, R. G.
Stucky, C. C.
Watson, A. H.

Honor Council

W. F. Covin ..... *Chairman*

MEMBERS

Harmon, S. E.
Tennant, A. B.
Bailes, W. B.
Gillespie, B. B.
Asbill, C. M.
Daniel, D. M.
Stoney, P. D.
Jackson, S. L.
Elliott, W. R.
Gignilliat, G. W.
White, W. A.
Bryan, W. W.
Garvin, C.
Green, G. H.
Walker, J. E.
Talbert, E. H.
DeLoache, L. B.
Cook, W. C.
Smith, R. H.
Hartzog, H. G.
Scott, J. T.
Sanders, M. K.
Henderson, E. M.
Youungblood, J. E.
Bailes, J. M.
Sisk, G. H.
Turner, C. M.

©epo

Satire and Advertisements

The Wise Man's Version

To trust is to bust,
And to bust is hell.
No trust, no bust,
And all is well.

Augustus Shanklin keeps us broke.
Miss Trescott keeps us clean.
The laundry keeps us dirty,
And the mess hall keeps us lean.
Extras keep us swearing,

King C. C. keeps us well.
The professors keep us worried,
Which by far is worse than—letting Furman beat us.

Who's Who and What Is What at Clemson?

Brass Head	Jack of all trades
Slum	Ask Captain Holcombe
Bull Juice	Ask Captain Holcombe
Zip	A tongue biter that aint tobacco
Bull	Scraps from Clint's shoe shop
Jarva	Muddy water
Oberg	
Mat	Censored
Red Durfee	Only red headed Shiek in captivity
Tubby Braden	Old Chief Poker Face
Sam	Ace
Red Carpenter	Our red headed song leading—prof.
Slim	Long distance prof.
Will Rogers	Ask the Civils
Doane	Kidney Pill,
Jug	The prof. with two points in view
Monk	The radio boy
D. W.	The Egoist.
Pakenham	Lord Help Us
Prep	The artist
Miss Trescott	Goddess of Widows
Major	Paul Revere No. 2
Little Joe	
Gus	Col.
Prof. Holmes	Misery
Rastus	Rock of Ages
Snake Harris	Pavlowas
Gene Parker	Yours without a struggle

Maud Miller on a summer's day,
Watched the hired man raking hay,
She giggled and laughed in her glee,
When up his breeches crawled a bee,
But the hired man soon laughed in turn,
When a big grass-hopper crawled up her'n.

SPINNING RING SPECIALISTS
FOR MORE THAN FIFTY YEARS

SPINNING RINGS
TWISTER RINGS
SILK RINGS

DIAMOND FINISH
TRAVELLER CLEANERS
TRAVELLER CUPS
GUIDE WIRE SETS

WHITINSVILLE
SPINNING RING CO.
WHITINSVILLE, MASS.

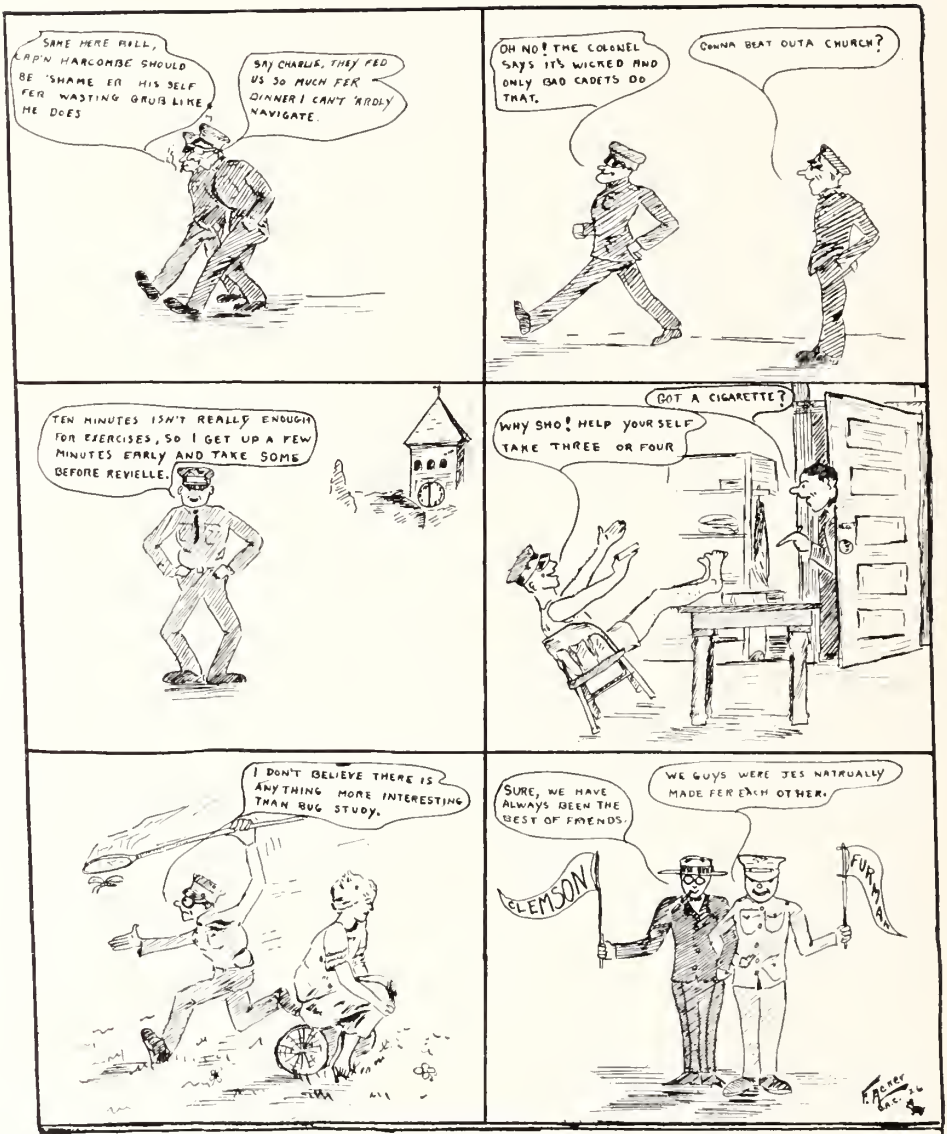

"IT NEVER HAPPENED"

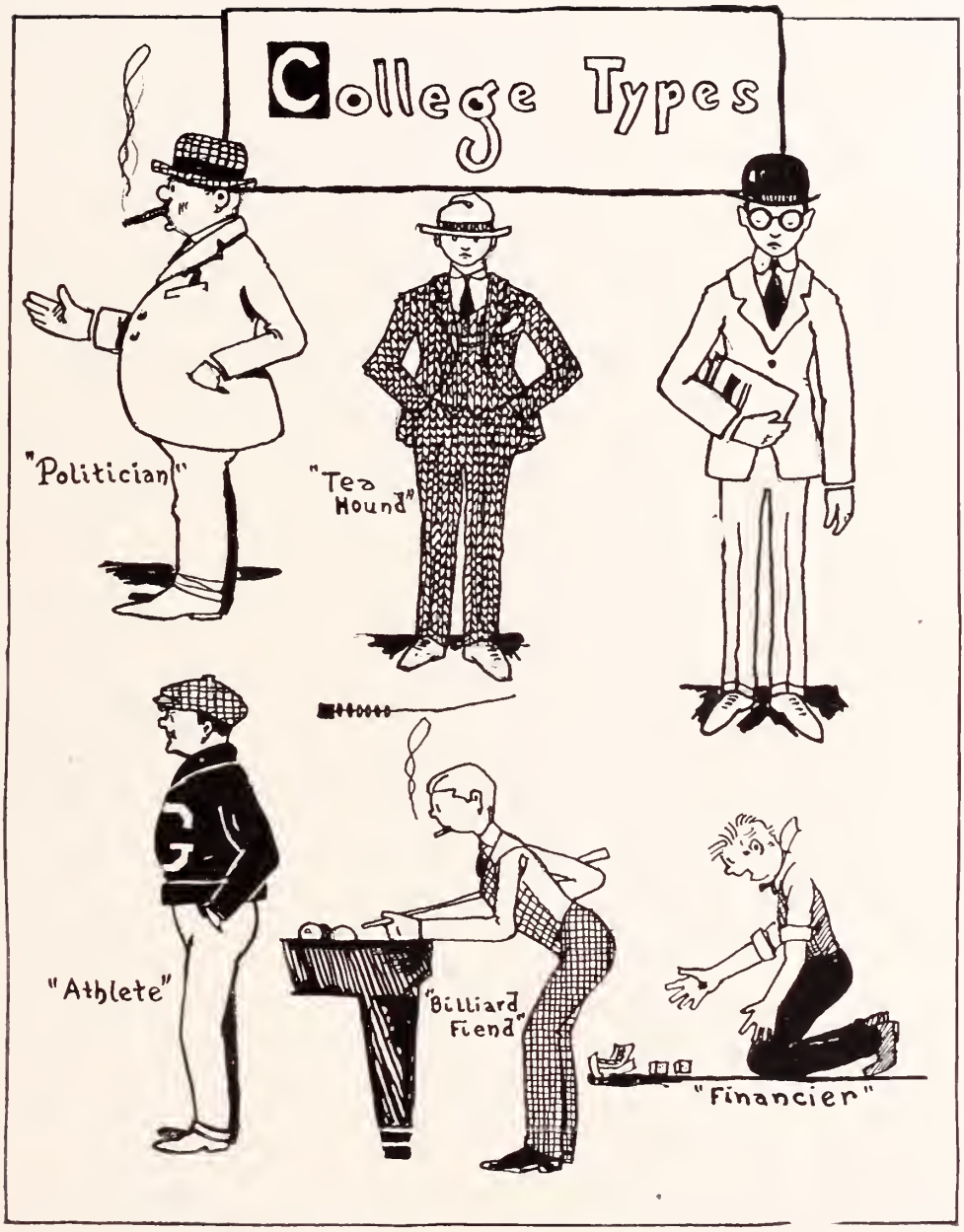
College Types
"Politician"
"Tea Hound"
"Athlete"
"Billiard Fiend"
"Financier"

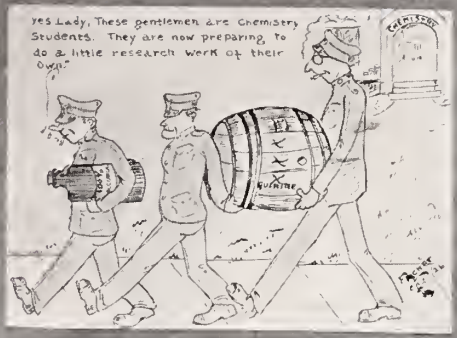
Yes Lady, These gentlemen are Chemistry Students. They are now preparing to do a little research work of their own.
CHEMISTRY
EUPHINE

The "Exam. Jinx"

yo!
yo!
"SENIORS AT SUNDAY MORNING REVEILLE"

That reveille horn

CLEMSON - 7
FURMAN - 6

Colonel "Steam boat"

Charlottesville Woolen Mills

CHARLOTTESVILLE, VA.

MANUFACTURERS OF

HIGH-GRADE UNIFORM CLOTHS

IN OLIVE DRABS, SKY AND

DARK BLUE SHADES

FOR

ARMY, NAVY AND OTHER UNIFORM PURPOSES

AND THE LARGEST ASSORTMENT

AND BEST QUALITY

CADET GRAYS

Including those used at the United States Military Academy,

at West Point and other leading Military

Schools of the country

PRESCRIBED AND USED BY THE CADETS OF
CLEMSON COLLEGE

EVERY SATURDAY MORNING
All of US.

6.45 A.M.
First Call
6.50 A.M.
6.55 A.M.
Second Call
6.58 A.M.
6.59 A.M.
7.00 A.M.
Fall in

Suggestion For The
Scarler Fever Dance

The Gold dust twins
Tommy And Squeedunk

THE CADET LAUNDRY

WILL GIVE BEST

SERVICE POSSIBLE TO ALL

TIGERTOWN MEN

Clemson College Steam Laundry

Clemson College, S. C.

APPLICANT: "That won't make any difference, madam. The baby won't have so far to fall."

PROF. SHUBERT: "You are turning the screw the wrong way, Fortenberry."
BOB: "Sure, sir; this is another screw."

FRED: "Did you take a bath?"
GENE: "No; is there one missing?"

SWEET THING: "I was in a Dilemma last night."
TOM LENOIR: "That's nothing, I rode around in a Stutz all this afternoon."

DID YOU KNOW THAT
CERTAIN CADETS HAD A CERTAIN LITTLE
REGISTERED PIG FOR SUPPER SATURDAY,
NIGHT MARCH THE FOURTEENTH?

DID YOU KNOW THAT
SEVEN HENS WERE BAGGED IN TWENTY MINUTES
ON MARCH THE 7TH
(STATE RECORD)
22 RYE USED.
LITTLE JOE'S
CHILDREN'S

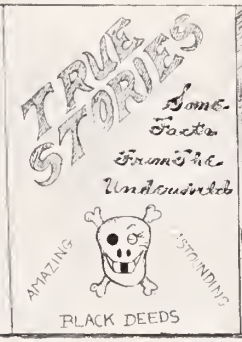
TRUE STORIES
Some Facts From The Undiscovered
AMAZING
ASTONISHING
BLACK DEEDS

DID YOU KNOW THAT
SOME VERY NICE SKELETONS WERE DUG UP
ON FEBRUARY 3RD ?

SURVEYING

SOPH: "Every dog has his day."
FRESH: "Yes, but every dog with a sore tail has a weak end."

HE: "The more I see of you the more I like you."
SHE: "Let's go in swimming."

QUEEN: "Moi Gracia, the baby has the stomach ache."
LORD PACKENHAM: "Woo, call in the secretary of the interior."

HE: "My girl's got a mean pair of knees."
ANOTHER: "Yes, always knocking each other."

Taylor's Shoe Shop

Expert Shoe Repairing
Fruits, Candy, Cigarettes
and Drinks

CLINT TAYLOR, Prop.

CLEMSON COLLEGE, S. C.
Tiger Pressing Club in Rear.

Bewley-Darst
Coal Company

Knoxville, Tenn.

Cincinnati Spartanburg
Atlanta

LEFAX

REG. U. S. PAT. OFF.

LEAF + FACTS

No need to use your brain as a storehouse. Leave facts to Lefax and keep your mind free to plan, create and execute.

Loose-Leaf Data Sheets

The Data Sheets contain accurate, condensed reference information on all branches of engineering, chemistry, architecture, agriculture, business and general subjects. The sheets are ready for insertion in the Lefax binders and files.

Loose-Leaf Blank and Ruled Form

For ordinary memoranda, as well as for recording and filing information and data of all kinds. 163 different forms. All ordinary rulings plus special forms for business, technical and general purposes; cross-section (graph) papers and outline maps. All forms fit the Lefax binders and files.

Pocket and Desk Binders

Magazine articles, data sheets and blank forms all fit the same binders.

Lefax Loose-Leaf Data Sheets

Consider a man building a house. Suppose that every time he needed a tool he spent ¼ to ½ hour looking for it. What kind of a living would he get in competition with the man having a full kit of tools at his elbow?

Facts are the tools that technical men and business men work with. If it takes a man ¼ to ½ hour or *more* to get the facts that he needs, what a handicap compared with the man who has the facts at his finger tips. Lefax Loose Leaf Data Sheets put the facts you need at your finger tips, in the office, shop, classroom, home, in the field—wherever you need them.

For Sale at

The Cadet Exchange

Clemson College, S. C.

CRIP BODIFORD says that the reason he was wounded in France was: "The captain told me to run zigzagged, and I was zigging when I should have been zagging."

HOLTZY: "Cleanliness is next to Godliness."

TED: "Then, Holtzy, why is it wrong to swim on Sunday?"

PROF. HENRY: "You will have to pay your bill or leave."

CADET: "Thanks; the last college I went to made me do both."

E. A. Wright Company

Broad and Huntingdon Streets
Philadelphia, Pa.

Engravers *Printers* *Stationers*

Commencement Invitations
Dance Programs
Calling Cards
Stationery
Class Jewelry
Menus
Leather Souvenirs
Wedding Stationery

"Where is that little pistol?"

"What do you want with it?"

"To shoot some dice."

Outside the zoo at Clemson we have a girl so bowlegged that she steps on her ankles.

SHE: "How do you stand on this boycott of storage eggs?"

POP GLENN: "Gee, I'd hate to boycott a chicken."

SWEET: "He's an old flame of yours, isn't he?"

SIXTEEN: "Yes. Just look at him. About half lit now."

"Where's your roommate?"

"Well, if the ice is as thick as he thinks it is, he is skating. If it is as thin as I think it is, he's swimming."

Class Pins and Rings.
Club and Fraternity Pins.
Literary and Honorary Society Pins.
Athletic Medals and Trophies.
Engraved Commencement Invitations and Cards.

Special designs prepared without charge
for new organizations

AULD'S INC.
Manufacturing Jewelers
COLUMBUS, OHIO

RED: "A man should always embrace his opportunity."
JOHN: "Won't you please be mine?"

BESS: "I rejected Jack last night."
BELLE: "I feared as much. When I rejected him the night before he said he would do something desperate."

WISE SAYINGS

"Love is blind" ..... The Brassheads
"I love me" ..... Van Horn
"Blooey" ..... Kidney Pill
"My, what a pretty dog" ..... Bob
"For it" ..... Crip
"I" ..... Mat.

WRITE NOW to

L. Cleveland Martin

"THE QUALITY DRUGGIST"

AT CLEMSON for

COLLEGE SOUVENIRS, PENNANTS, BANNERS, PILLOW COVERS, BELTS, SEAL BROOCHES, GOLD AND SILVER SEAL RINGS, VANITY CASES, AND OTHER JEWELRY NOVELTIES

CLEMSON VIEW POST-CARDS

Twenty Cents Per Dozen

WOP: "Why is D. W. like a camel?"

WELSH: "Why?"

WOP: "Because he doesn't know how dry he is."

WILLIE: "Clothes give a man lots of confidence."

GILLIE: "Yes, I go lots of places with them on that I wouldn't go with them off."

PROF. BRADLEY: "Moseley, correct this sentence 'My teacher am in sight'."

JAKE: "My teacher am a sight."

DISTRESSING

"What do you think, my wife bought a suit of combination underwear and she can't get it off."

"How's that?"

"She forgot the combination."

HOTEL FRANKLIN

Spartanburg, S. C.

NEWEST LARGEST LEADING

WM. G. HODGES, Mgr.

Sweetness of Low Price Never Equals the Bitterness of Poor Quality

Sloan Brothers

for

Military Goods, Arrow Shirts, Collars and Handkerchiefs, Eastman Kodak Supplies, Athletic Equipment.

Agent

A. G. SPALDING

The Burger
ENGRAVING
COMPANY
EIGHTH *and* WYANDOTTE
KANSAS CITY, MISSOURI

Builders of Distinctive Year Books

1824 100TH ANNIVERSARY 1924

SACO-LOWELL

Oldest and Largest Manufacturers of

TEXTILE MACHINERY

in America

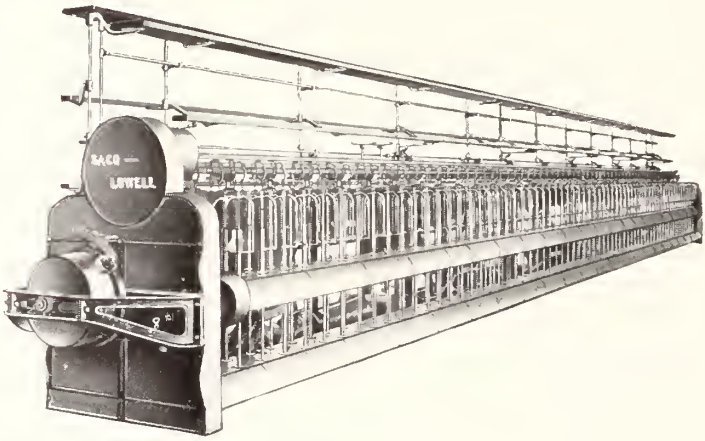

Complete lines of

COTTON AND WASTE RECLAIMING WORSTED AND SPUN SILK MACHINERY

FLYERS THREAD BOARDS
RINGS METALLIC ROLLS
SPINDLES CARD STRIPPERS

Our Technical Experts always at your service in solution of your production problems.

SOUTHERN OFFICE, CHARLOTTE, N. C.

SOUTHERN BRANCH OFFICE, GREENVILLE, S. C.

Executive Offices:

NO. 1 FEDERAL ST., BOSTON, MASS.

Plants Located at

NEWTON UPPER FALLS, MASS. LOWELL, MASS.
PAWTUCKET, R. I. BIDDEFORD, ME.

1824 100TH ANNIVERSARY 1924

Eat Costa's Delicious Ice Cream

"JUST A LITTLE BIT BETTER"

Manufactured by

JOSEPH COSTA CO.

ATHENS GA.

HUMPMI: "You say she only partially returned your affection?"

GRADER: "Yes; she returned all the love letters, but retained all the jewelry."

MODERN

"How about this Wombat—lubdub wedding?"

"He's been married only twice, I believe; she only once. It's a mere boy and girl affair."

SNAKE: "Dearest, do you think that you could be happy with a man like me?"

SWEET THING: "Oh, certainly, if he wasn't too much like you."

BRICK: "My girl is very musical."

WOP: "So she is. She has a sharp tongue, a flat nose, and a natural voice."

HE: "I'm afraid this joke will shock you."
SHE: "It will if I haven't heard it."

COL. PEARSON: "Have you any complaints to make?"
JAILBIRD: "Yes, sir; there ain't nearly enough exits to this place."

"Terribly rough", said Red, on board the ocean liner.

"Well", said Wertz, "it wouldn't be near so rough if the captain would stay in the furrows."

CURIOUS ONE: "And did you make all passes at college this session?"
SINGLEY: "No, but I saw one fellow make sixteen in succession one evening."

---

74 N. Broad Street
ATLANTA, GA.

The
COMMUNITY STORE Inc.
CLEMSON COLLEGE, S. C.

(By the Community; For the Community: 100 percent For the Tigers and Tigertown.)

Cadets Always Welcome.

Candies, Fruits, Drinks, Underwear, Sweaters, Shoes, and Notions.

Ask about our "Tiger Service" and things college like.

The Coal-Tar Industry

Coal-Tar presents a vast realm of unexplored opportunities, in which new men are searching each year. Secrets of industrial value are constantly disclosed, sometimes in the college laboratory and sometimes in the research laboratories of our great industrial plants.

For those who pursue the study of organic chemistry, opportunities are unlimited.

National Aniline & Chemical Company, Inc.

40 Rector Street, New York, N. Y.

NATIONAL N DYES

HOTEL IMPERIAL

Greenville, S. C.

The Newest and Largest Hotel in the City, having about three times as many rooms as the next largest.

The Faculty and Students of Clemson, together with their friends and relatives, are cordially invited to stop with us.

"The Friendly Store"

J. O. JONES CO.

Clemson Headquarters in Greenville

Complete Outfitters to Men and Boys

Hart Schaffner & Marx Clothes

Nettleton Shoes

Trunks, Traveling Bags,

"Phoenix" Hosiery

Big Ben rings,
My soul sings.
Another day begins.
Up from bed
With atousled head.
I get up again.

The sergeants shout:
Cadets come out,
To exercise at dawn.
The majors rear
And tear their hair.
Then dear cadence is gone.

—*"Butch"*

UNIFORMS

Presentation Sabres, Belts, Flags and all Military Supplies

William C. Rowland, Inc.
1024 Race Street
Philadelphia, Penna.

"KORA KADETS"

Patronize your "Home Printery" when in need of Engraved Cards, Invitations, etc.

Special personal stationery, Company stationery, Society Programs, Dance Cards and Invitations. Special Advertising—anything you need printed.

Chambers Printing Co.,
Textile Building
Clemson College, S. C.

LOUISE: "Do you think that I should propose?"
BEDE: "Have you tried everything else?"

BIG BROTHER: "Our cat has kittens."
LITTLE BROTHER: "Sure what would you think she would have?"

RANG RODGERS comes from so far in the country that he thinks he should wear a bathing suit in the pool room.

GENE: "That girl of yours looks like a Texas oil field."
J. B. WERTZ: "Ah, you mean like a million dollars?"
GENE: "Naw, like a wild cat speculation."

THE END

B. H. Hodges Jr.

Emily H.